

①

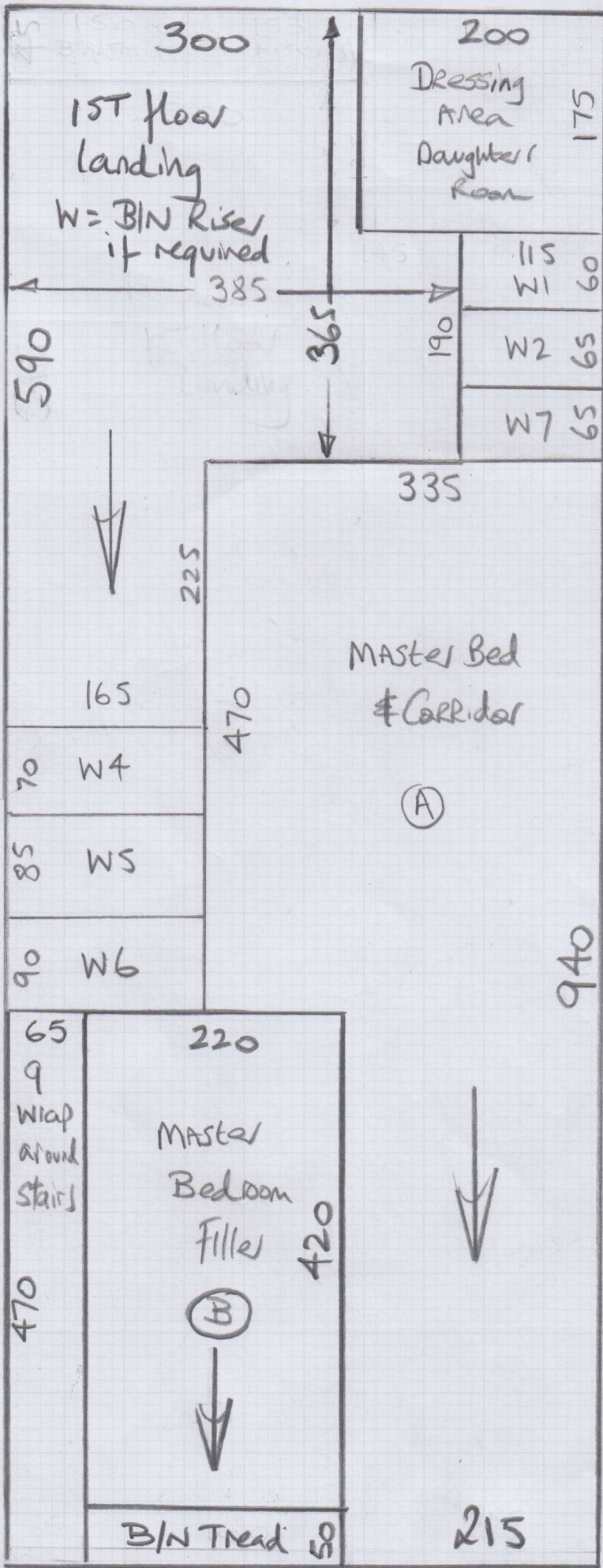

mrcarpet
 Job No: W12706 + W12717
 Name: Paul Steeper
 Address: Apsley
 The Chase
 Kingswood, KT20 6HY
 Tel:
 Sheet: of: (1 of 8)

Shiruku
Col. SHI-07

- Cut Plan ① 1320 x 500
 - Cut Plan ② 680 x 500
 - Cut Plan ③ 380 x 500
 - Cut Plan ④ 335 x 500
 - Cut Plan ⑤ 420 x 500
 - Cut Plan ⑥ 260 x 500
- 3395×500
 $= \underline{\underline{169.75m^2}}$

$U/Lay = 151m^2 \text{ Lux per}$
 $2.5m^2 \text{ Durafit}$

Coil Matting
Colour Grey
 $= 345 \times 100$
 $= \underline{\underline{3.45m^2}}$



②

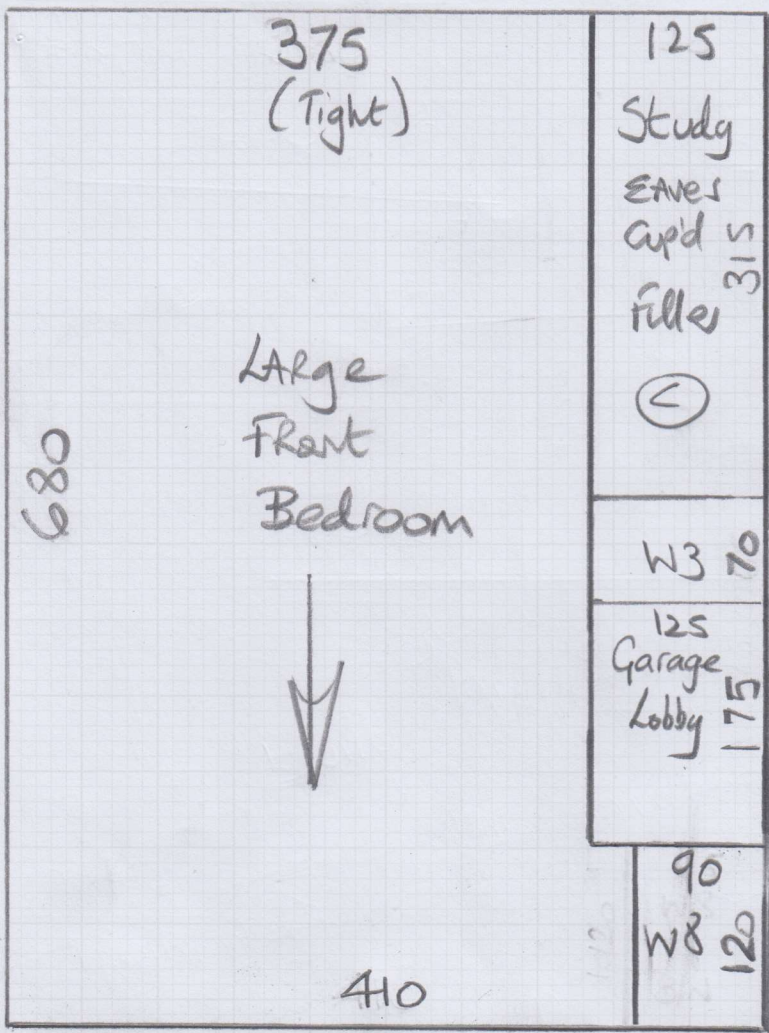

mrcarpets
W12706 + W12717
Job No: Steepes
Name: Steepes
Address:
Tel:
Sheet: 2 of 8

③

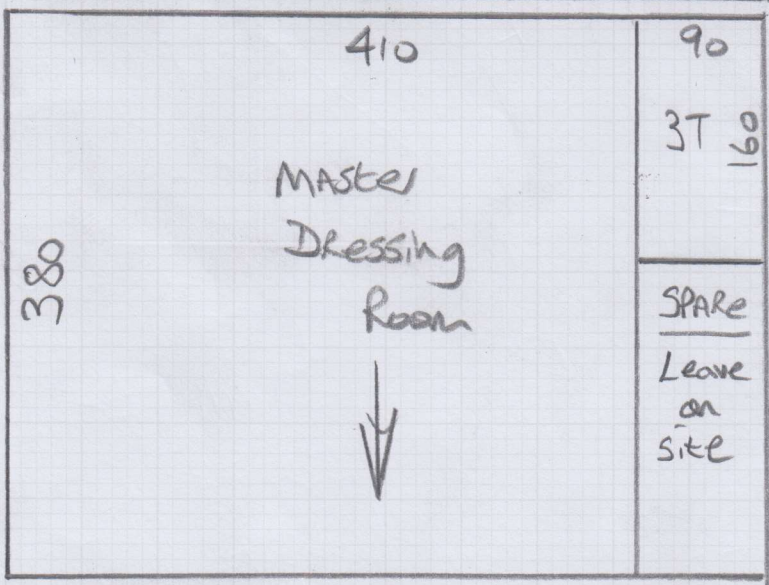

④

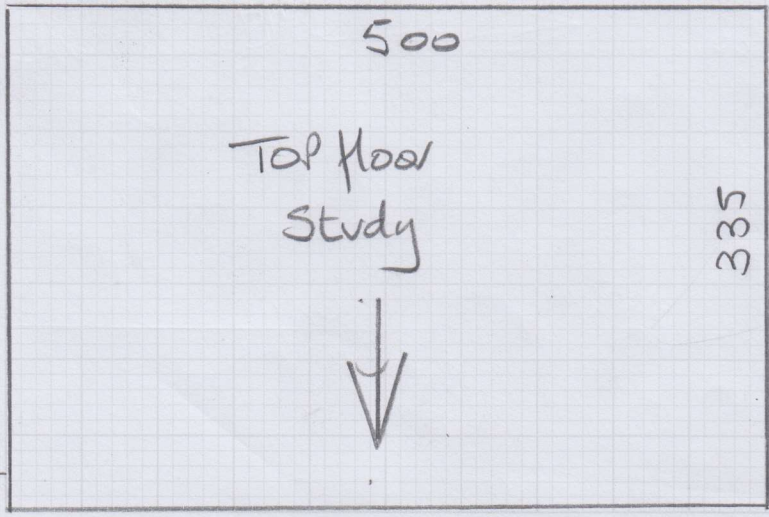

5

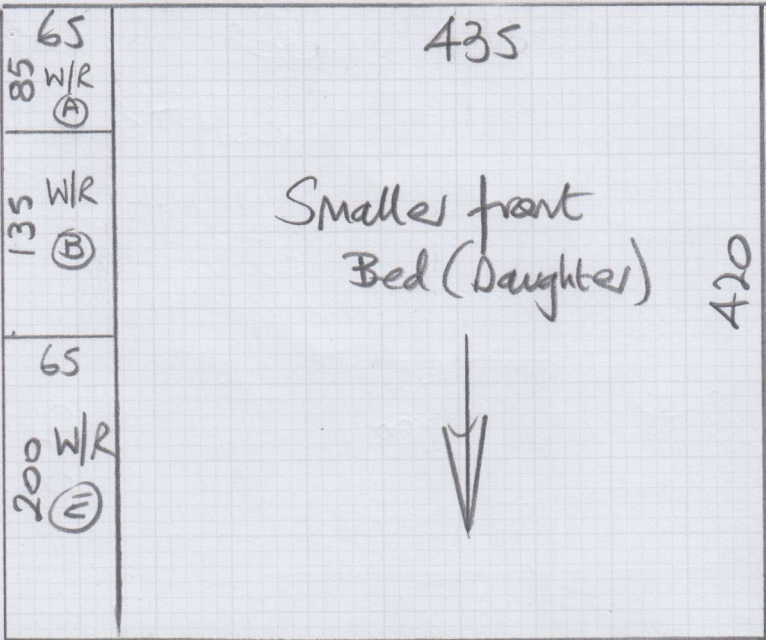

mrcarpets

W12706 + W12717

Job Name: Steeper

Name: Steeper

Address:

Tel:

Sheet: 3 of 8

6

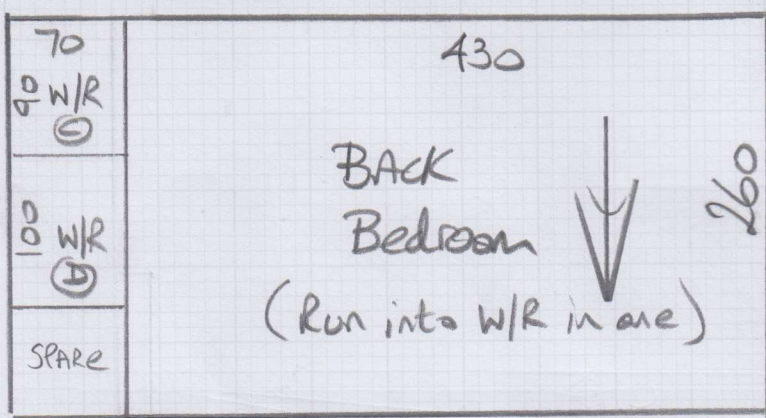

*MUST remove all rubbish & dispose in skip outside MR CARPETS W/House SW17

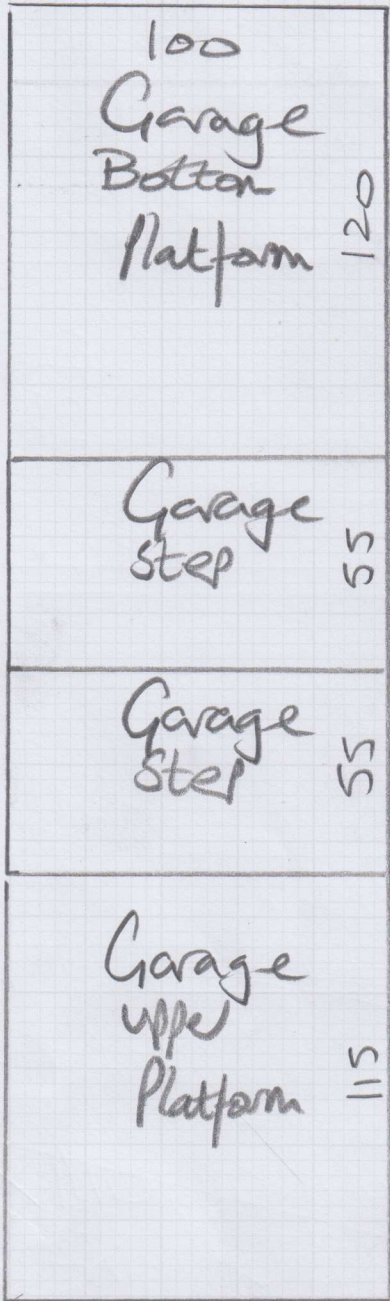

Job No: W12706 + W12717

Name: Steeper

Address:

Tel:

Sheet:

4 of 8

Coir Matting
Colour Grey

Cut Plan 345×100
 $= 345m^2$

W12706 + W12717
Steeper

5 of 8

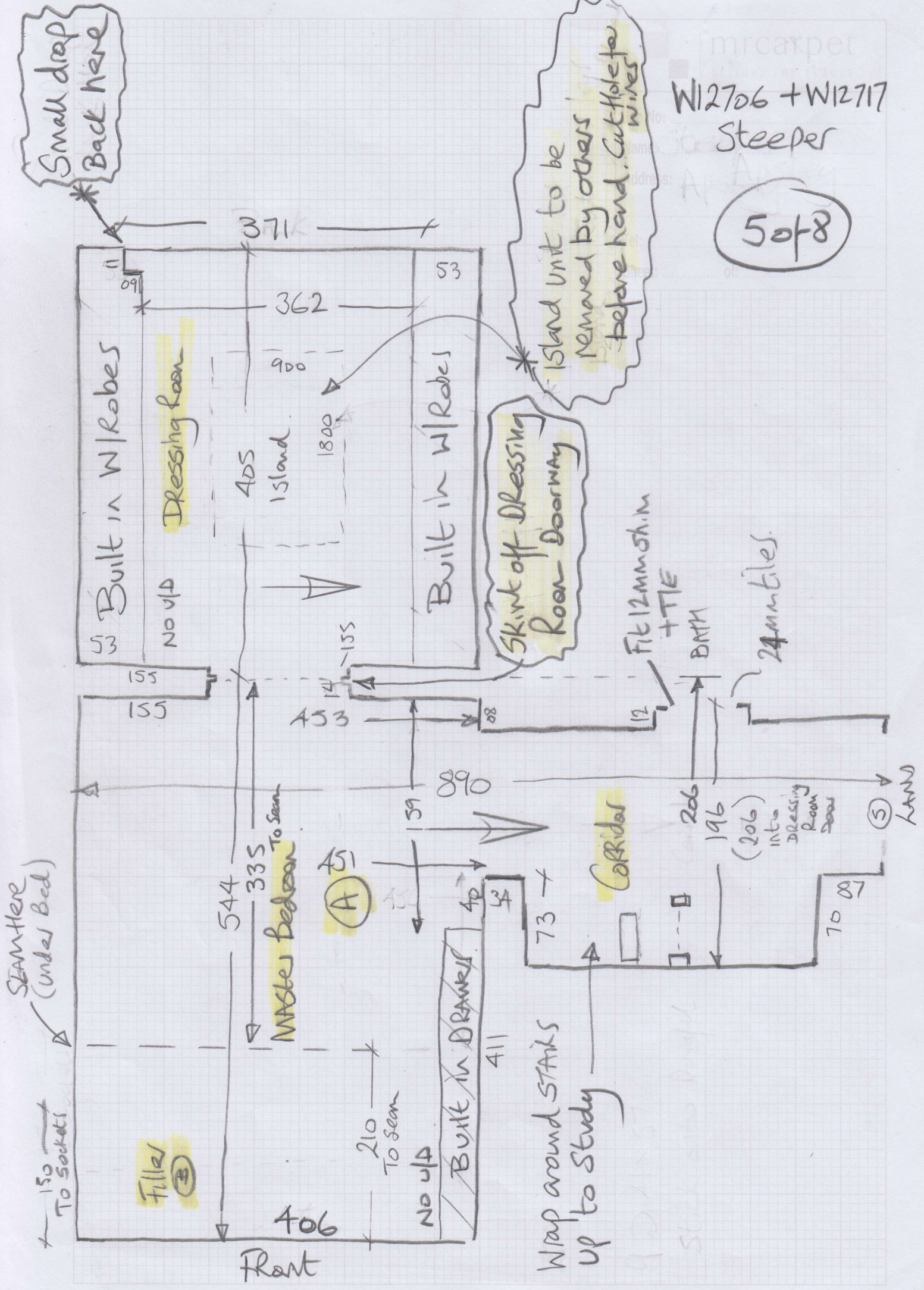

mrcarpet
 Job No: W12706 + W12717
 Name: Steeper
 Address:
 Tel: **60f8**

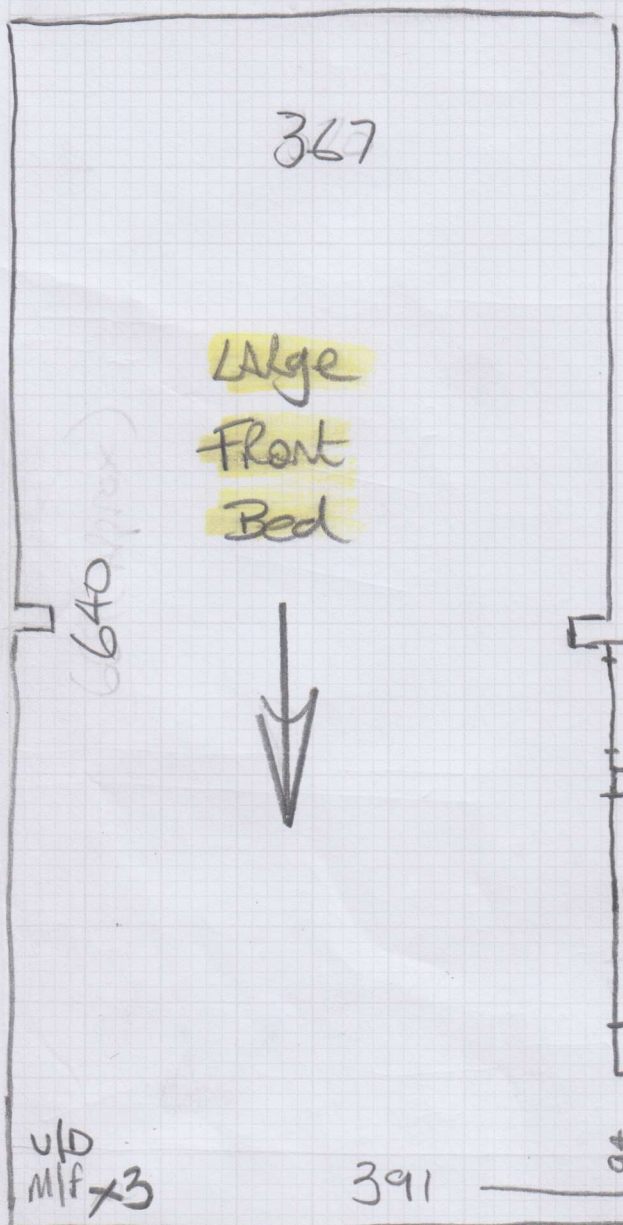

Fit landing first + then
 Seam Between Doors
 & Stretch away

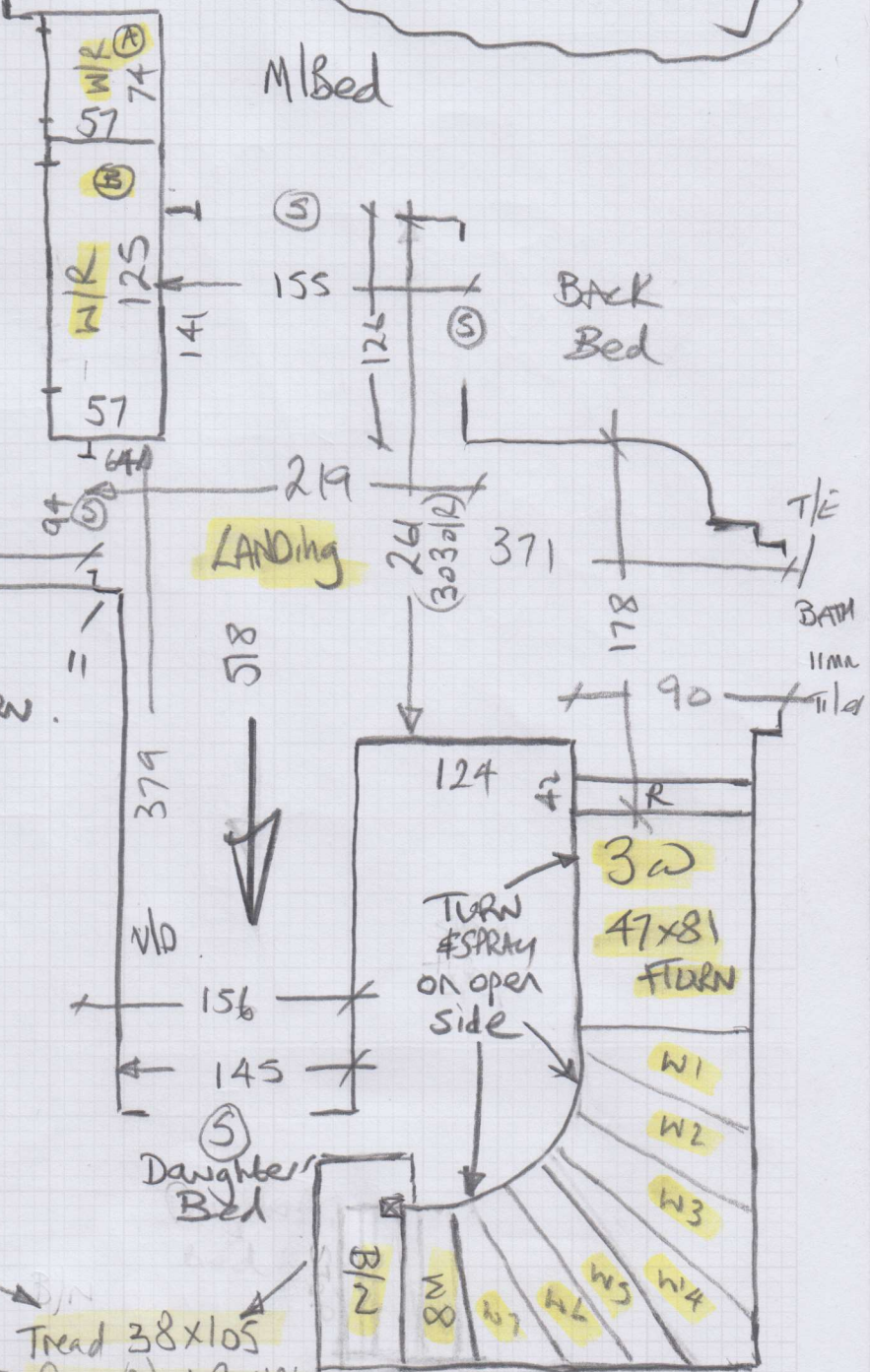

- ST 30 47x81 FTURN.
- W1 55x85
- W2 57x95
- N3 59x112
- W4 61x145
- N5 78x145
- W6 65x115
- W7 59x93
- W8 55x82
- B/N

* Customer to confirm if
 B/N Riser to be left
 as painted.

Tread 38x105
 Riser(?) 18x136

mrcarpet
 Job No: W12706 + W12717
 Name: Steeper
 Address:
 Tel:
 Sheet: 7 of 8

Run into w/robe in one

LANDING
 LANDING

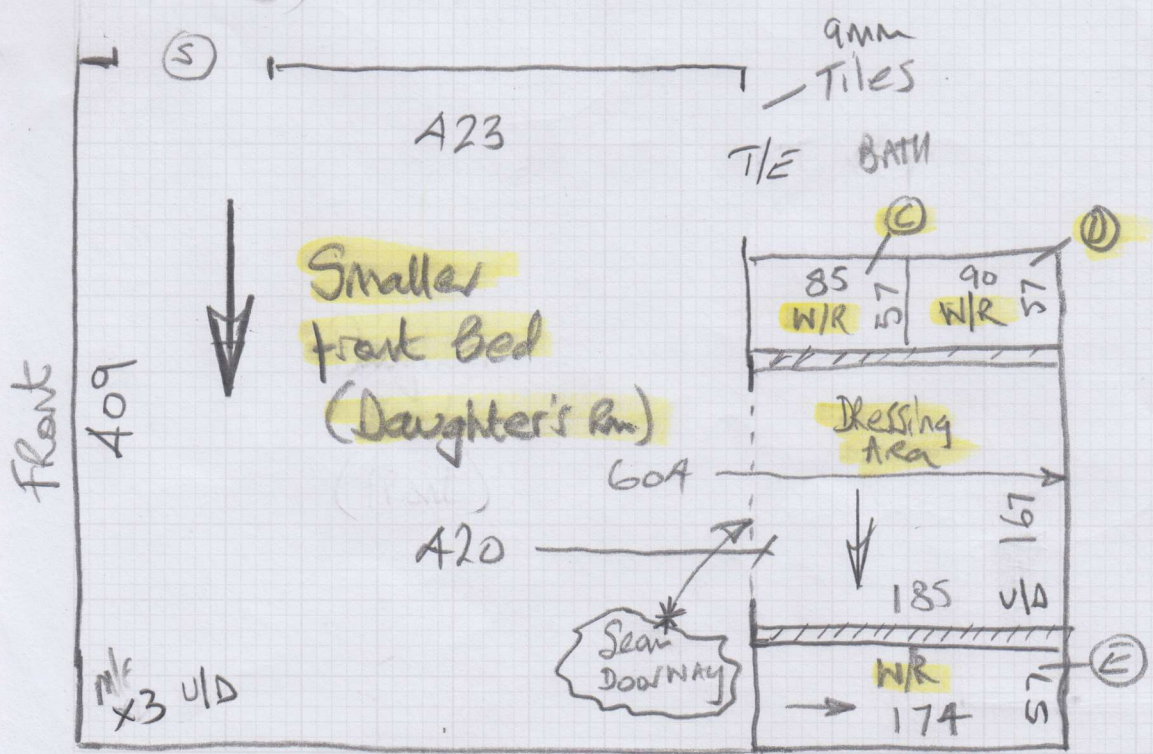
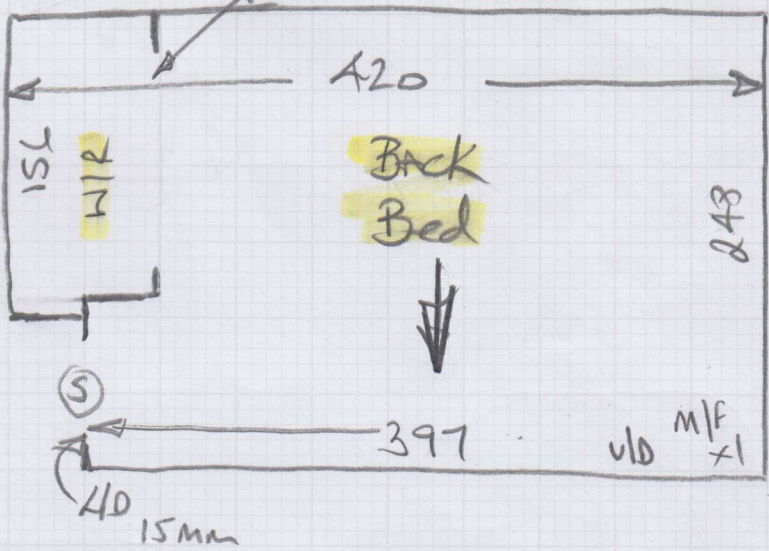

TOP floor (Above Master Bed)

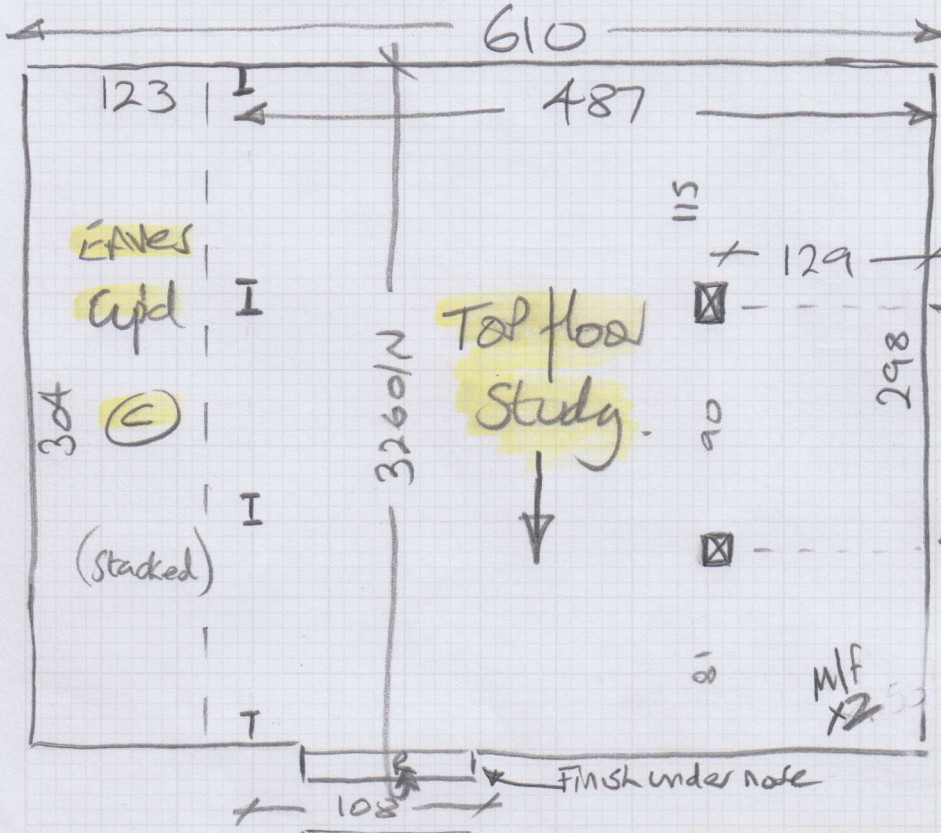

Ex
SEAMS
HERE

U/D

Access to study via open plan wrap around steps

9 threads \rightarrow 41x57 (boxed)
 Wrap around!
 Stick into Durafit

GARAGE Coir Matting - Grey

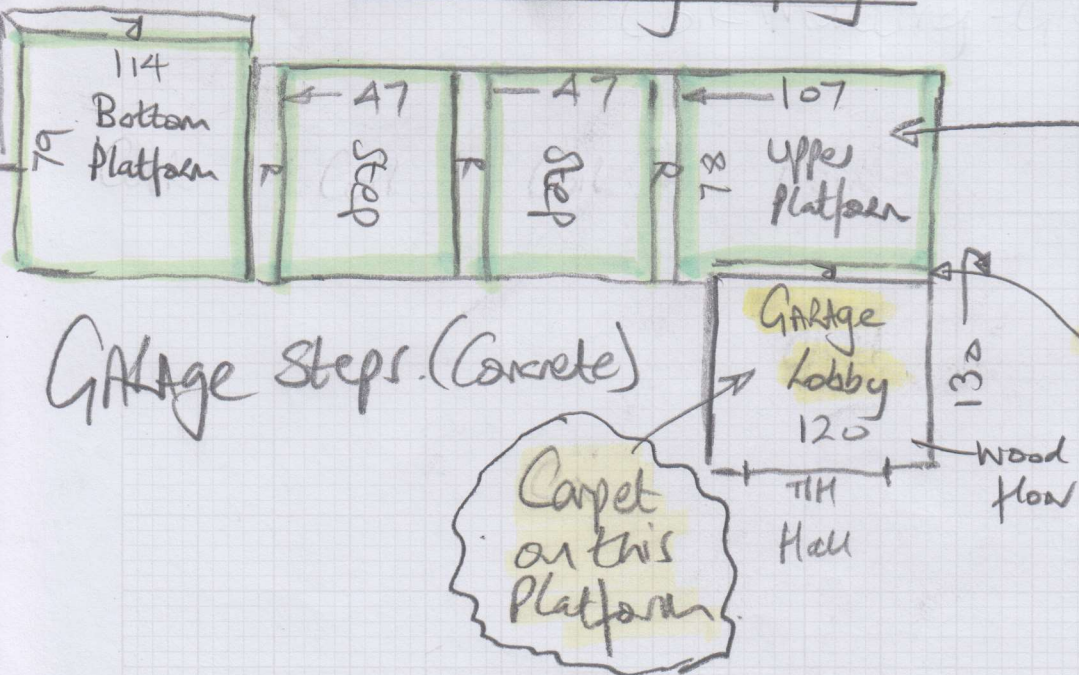

Line Coir Matting to these steps

*Finish under note

GARAGE steps (Concrete)

Carpet on this Platform



Product

- The Premier DoubleZ9 uses a base material of solid brass for a high-quality installation.
- Available lengths: 90cm, 180cm and 270cm.

Fitting

- The DoubleZ can be used for carpet to carpet or by peeling off one side, it can be used for carpet to a hard floor up to about 13mm in height.
- Includes 3mm MDF spacer 40cm long. Cut in short lengths and place under nail holes to raise base.
- Score along the peel line with a Stanley Knife and peel away with a pair of pliers.

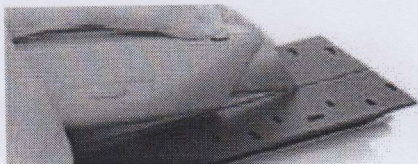

- The DoubleZ bar will 'nap' down about 2-4mm to give the carpet a firm grip on the pins.
- Used as a Z bar, the trim should start a few millimetres above the height of the hard floor to allow a 2-4mm 'nap' down... for higher hard floors (above 13mm) consider the use of Easyshims to raise the carpet.
- Use a block of wood wrapped in carpet and then gently hammer down the trim making it level, never at an angle.
- Use the MDF strips provided to raise the base 3mm to allow optimum hold on the pins.

ANY QUESTIONS

Please call 01207 591176 For friendly expert advice.

See some installation examples below

Underlay raising base with 3mm MDF



As a Z Bar with 3mm MDF, Pre 'nap'



Cleaning Guide, See page 112