

W12767
Planet Flooring
Flat 30/31 (8th Floor)
Peninsula Heights
93 Embankment, Sel

Westend Prestige (1 of 5)

Col. White

Cut Plan ① 1065 x 457

Bed 2 340 x 400

Bed 3 375 x 366

300
M/Bed filler (A)
+ Dressing Area

* Fit New sledge Tmat

* Re-use ex Chrome Bars

* MUST Protect Newly Polished floors in Hallway
using 8mm PU foam (Cut roll down middle &
lay 6cm runners down Centre to walk on)

* MUST hoover flat, Communal landing + lift car
on Completion & leave Spotless.

Layout Plan

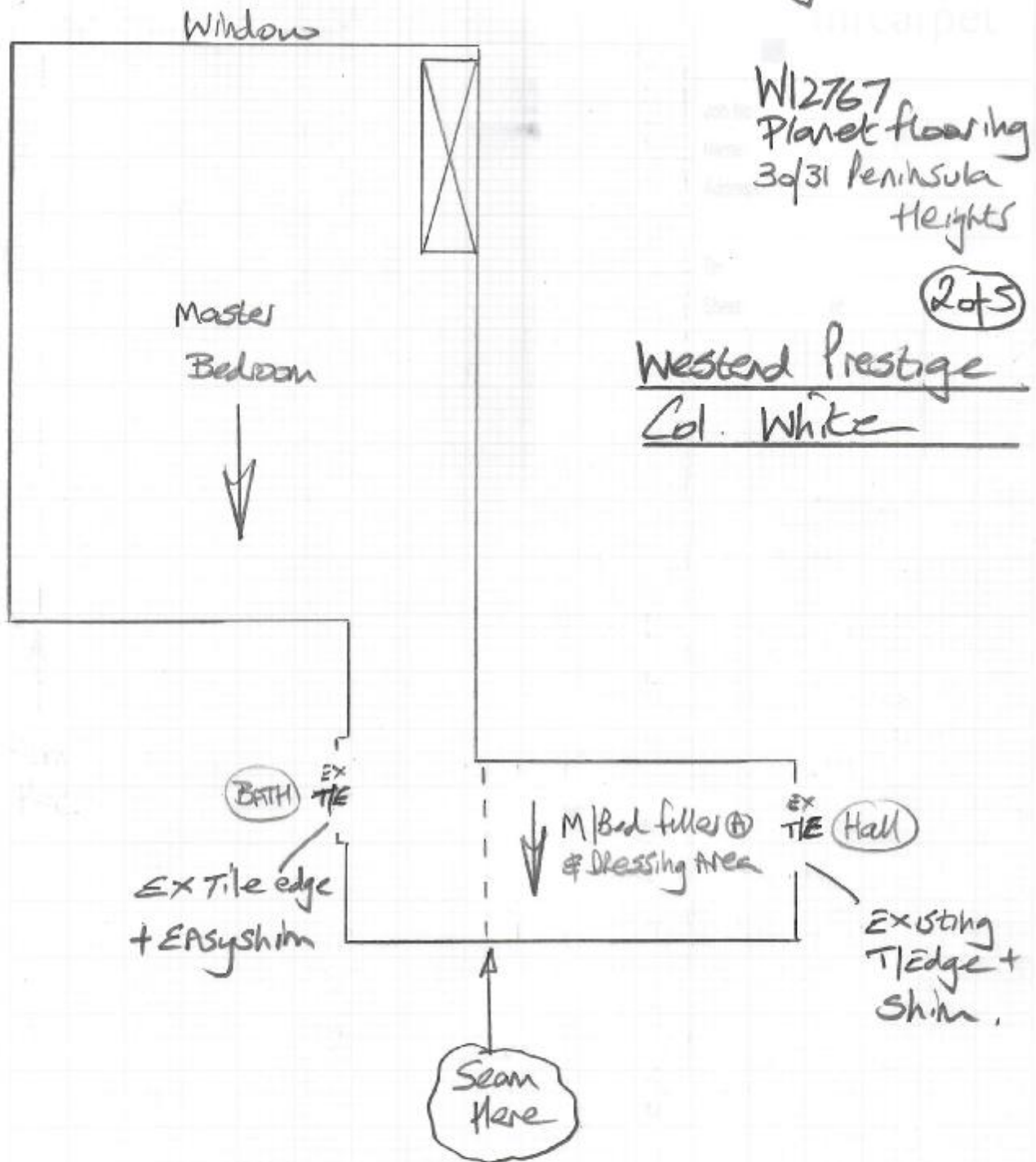

* Fit CARPETS onto New Cloud 9 Cumulus 11mm u/lay (5 Rolls required)

* Remove existing gripper where present & fit all new gripper T/aut.

Layout Plan

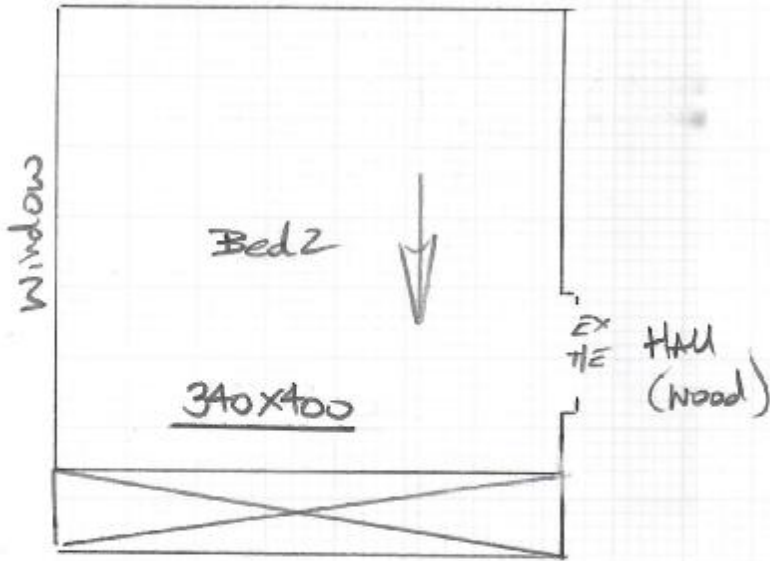

W12767
Planet flooring
30/31 Peninsula
Heights

30/5

Westend Prestige
Col. White.

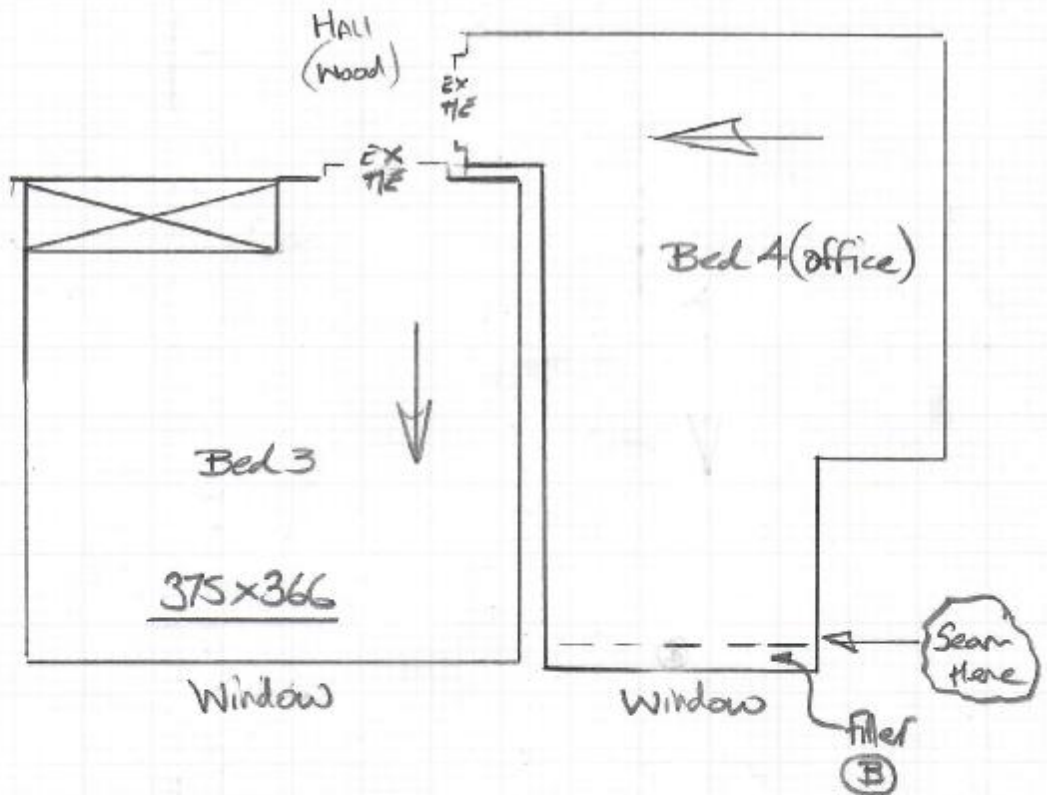

Site plans

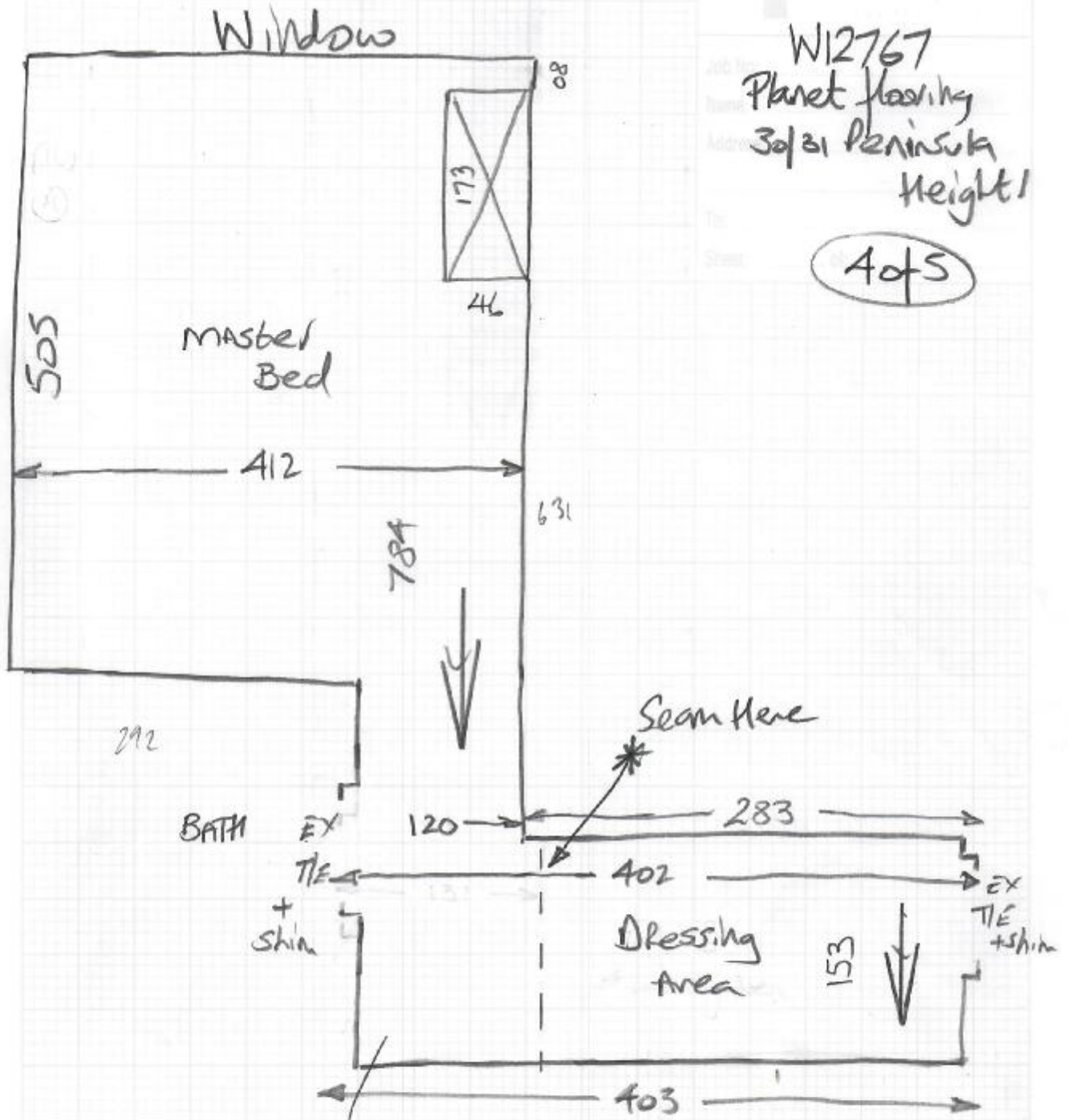

W12767
Planet flooring
3 of 31 Peninsula
Height!

4 of 5

Chipboard floor
Mostly ex ste

*** Replace steel T/OUT ***

Site plans

W12767
Planet flooring
30/31 Peninsula
Heights

50/5

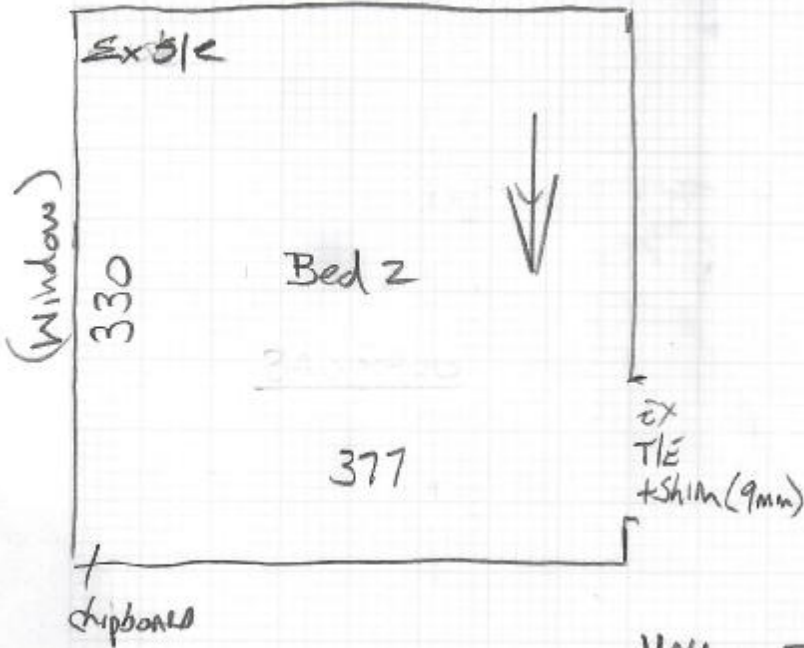

* This section currently 12mm higher
* Planet to lay new boards in floor

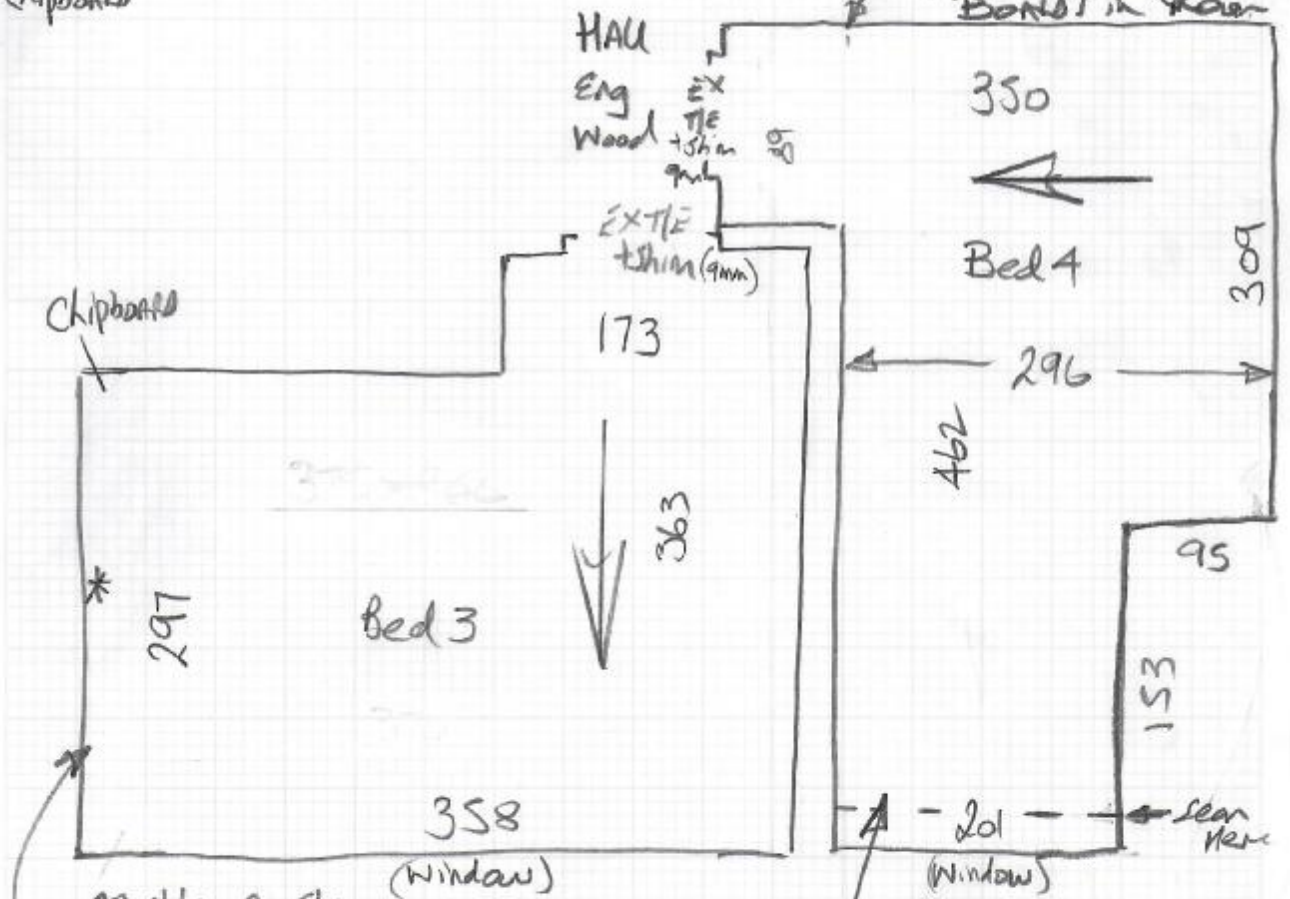

Mostly exstic
* New stie required along this wall.

Need New stie T/O