

Phase 1 - 3/9

W12780  
 Accuro Residential  
 268 Lower Row  
 Backha  
 KT23 4DL

Sloane TWJ 42

Col. SKO-4242

Bed 2 =  $290 \times 500$   
 Cut Plan ① =  $630 \times 500$   
 $920 \times 500$   
 =  $46m^2$

Both these cuts to be taken from the  $22.00 \times 500$  Row Balance

\* MARK up & store 2 WIK for Phase 2 (End Sept)

Phase 1 - 3/9

W12827  
Accuro Residential  
268 Lower Road  
Bookhan  
KT23 4DL



Suede  
Col. SWD-621

Cut Plan ② 665 x 500  
= 33.25 m<sup>2</sup>

# \* Phase 1 - 3/9

W12827 + W12780  
 Accvio Residential  
 268 Lower Road  
 Bookham  
 KT23 4DL

1ST floor

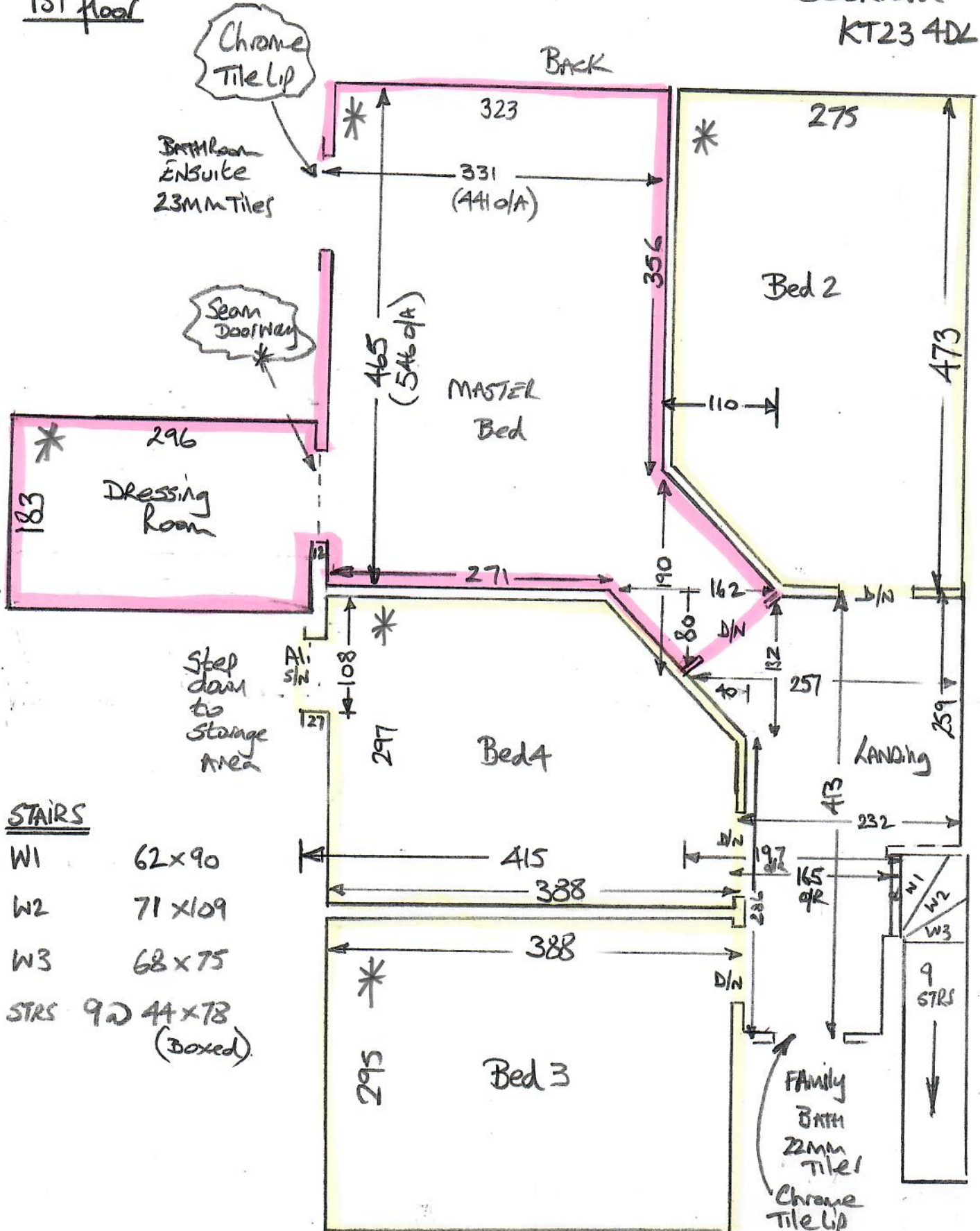

STAIRS

- W1 62x90
- W2 71x109
- W3 68x75
- STRS 9 @ 44x78 (boxed)