

W12784
 Designer CARPETS
 Serena & Ben Makari
 8 Cleveland Ave
 SW20 9EW

Sheet of: **(1 of 3)**
Xanadu
Col. XAN-903

Front Bed 420x500
 Cut Plan ① 860x500
 12.80 x 500
 = 64.00m²
 Lux Pa form
 u/Lay = 55m²

Elements Design
Col. Eldes-20

12- Cut Plan ② 315x200
 = 6.30m²

Heavy Rubber
 u/Lay = 6m²

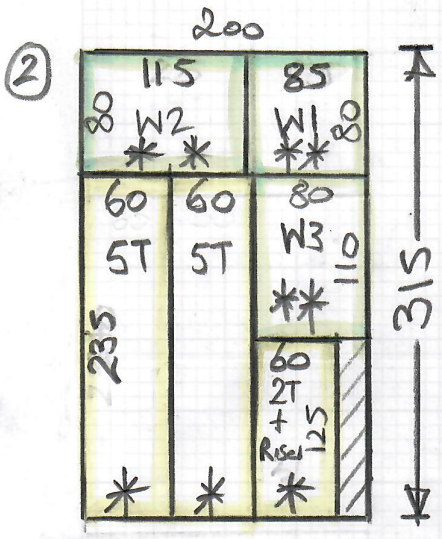

* = Cut down a width to 60cm
 ** = shape on site to have equal gap at sides

W12784
Designed CPTS
Makarai

2 of 3

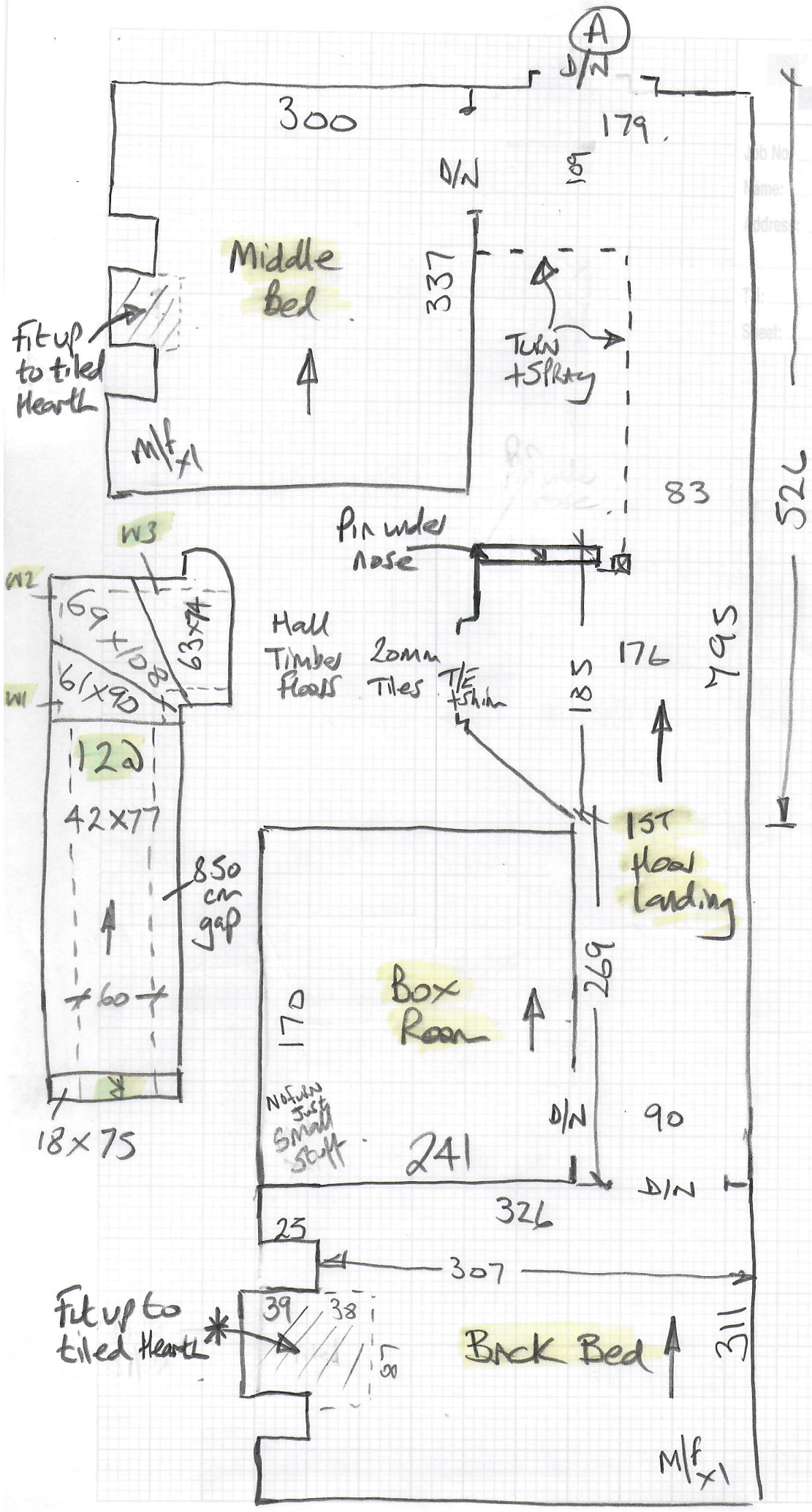

526

176

185

269

90

326

311

Middle Bed

Box Room

Back Bed

1st floor landing

Hall Timber Floors
20mm Tiles

T/E to skin

Pin under nose

Fit up to tiled hearth

Fit up to tiled hearth *

Not in just small stuff

850 cm gap

Turn + Spray

A

W3

W2

W1

M/f x1

M/f x1

25

307

39

38

37

170

241

D/N

D/N

D/N

D/N

109

179

337

83

795

300

18x75

120

42x77

±60±

69x108

61x90

63x74

8

39

38

37

170

241

D/N

D/N

D/N

D/N

109

179

337

83

795

300

18x75

120

42x77

±60±

69x108

61x90

63x74

8

39

38

37

170

241

D/N

D/N

D/N

D/N

109

179

337

83

795

300

18x75

120

42x77

±60±

69x108

61x90

63x74

8

39

38

37

170

241

D/N

D/N

D/N

D/N

109

179

337

83

795

300

18x75

120

42x77

±60±

69x108

61x90

63x74

8

39

38

37

170

241

D/N

D/N

D/N

D/N

109

179

337

83

795

300

18x75

120

42x77

±60±

69x108

61x90

63x74

8

39

38

37

170

241

D/N

D/N

D/N

D/N

109

179

337

83

795

300

18x75

120

42x77

±60±

69x108

61x90

63x74

8

39

38

37

170

241

D/N

D/N

D/N

D/N

109

179

337

83

795

300

18x75

120

42x77

±60±

69x108

61x90

63x74

8

39

38

37

170

241

D/N

D/N

D/N

D/N

109

179

337

83

795

300

18x75

120

42x77

±60±

69x108

61x90

63x74

8

39

38

37

170

241

D/N

D/N

D/N

D/N

109

179

337

83

795

300

18x75

120

42x77

±60±

69x108

61x90

63x74

8

39

38

37

170

241

D/N

D/N

D/N

D/N

109

179

337

83

795

300

18x75

120

42x77

±60±

69x108

61x90

63x74

8

39

38

37

170

241

D/N

D/N

D/N

D/N

109

179

337

83

795

300

18x75

120

42x77

±60±

69x108

61x90

63x74

8

39

38

37

170

241

D/N

D/N

D/N

D/N

109

179

337

83

795

300

18x75

120

42x77

±60±

69x108

61x90

63x74

8

39

38

37

170

241

D/N

D/N

D/N

D/N

109

179

337

83

795

300

18x75

120

42x77

±60±

69

Job No: W12784
Name: Designer Carpet

Address: 'Makari'

3 of 3

Fit up
to
Tiled
Hearth

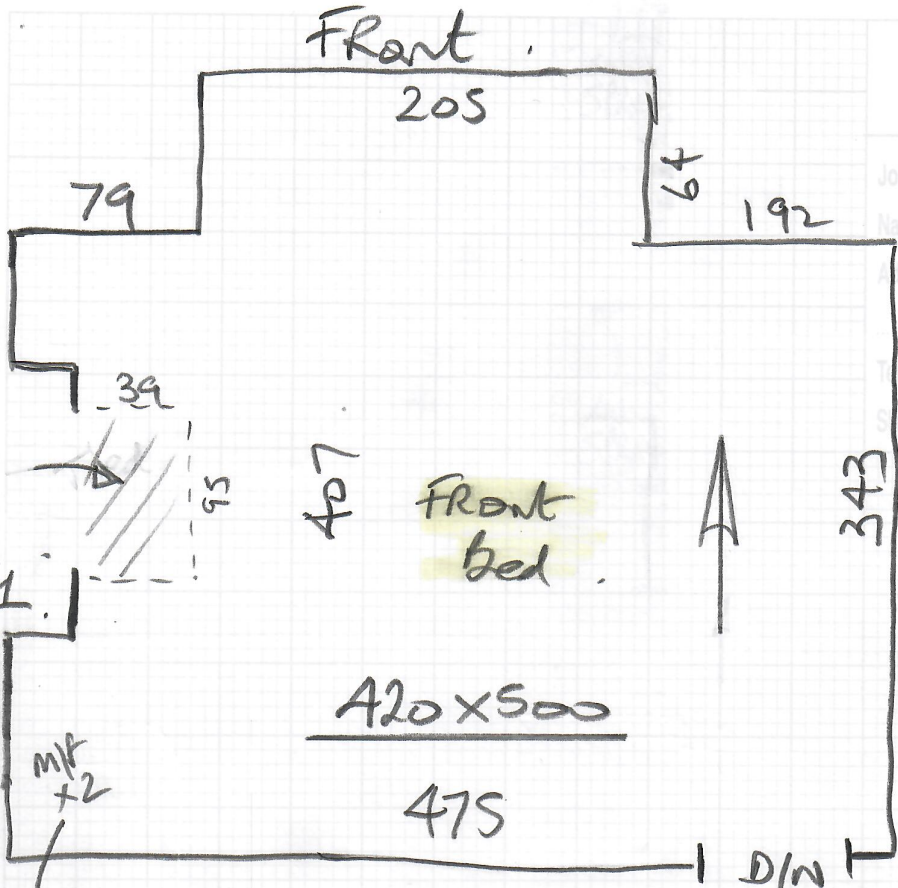

2 men required.

(A)

Whipping & Binding Workshop Instructions

To: **Kasias Carpets Ltd** 07825 156676

Contact: Nigel

Customer Name: Makari

Please quote on invoice

Job No: W12784

Please quote on invoice

Designer Carpets
London

Description of Carpet: Elements Design, col. ELDES-20

Carpet Finish: Top Taping SIDES ONLY

Number of Pieces: 6

Sizes to be cut to: (if applicable)

Runner Lengths for Taping: Please check before sewing 2@ 2.35 x 60cm, 1 @ 1.25 x 0.60m & 3 winders (bind as marked)

Date for collection: Friday 16/4

Required back by: Monday 19/4 (For fitting on Tues 20/4)

Collection From: Warehouse

Return To: Warehouse

If Tape Selected	Supplied By	Kaisha	
Colour of tape: Cotton H/Bone - HB8467	Size of Tape:	120mm	Amount Visible on Top: 5cm
If Whipping:			
Colour of Whipping:			

Special Instructions:

Sewing charges authorised - Please note only charges authorised in writing will be paid on invoice

Materials	Description	Quantity	Unit Cost	Total
Whipping	Under 3m x 3m		£2.70	
	Over 3m x 3m		£3.30	
Standard Taping	Labour Only Under 3m x 3m	17.50	£6.40	£112.00
Double Taping	Labour Only Under 3m x 3m		£9.00	
Faux Suede & Leather	Labour Only Under 3m x 3m		£7.80	
Mitres (Cotton or Linen)	Per Corner		£3.50	
Mitres (Leather or Suede)	Per Corner		£5.00	
Narrow Binding THICK PILES	Labour & tape included		£7.70	
Blind Stitching MACHINE	(No longer available)	N/A	N/A	
Blind Stitching HAND SEWN	38mm Tape Labour & Tape		£13.00	
Hidden Stitching	Additional cost per lin M to above prices	NOT APPLICABLE		
	(Enter the same quantity as tape quantity)			

Materials & other charges

Quantity	Description	Quantity	Unit Cost	Total
	Padding		£1.00	
	Chenille Tape 120mm		£4.40	
	Chrome Tape 120mm		£4.00	
	Cotton Tape 70mm		£3.30	
	Cotton Tape CK 120mm		£3.80	
	Cotton Herringbone HB 120mm	17.50	£4.40	£77.00
	Linen Twill Tape		£6.00	
	Faux Leather 120mm		£6.20	
	Faux Suede 120mm		£6.20	
	Goblin GLV 120mm		£4.40	
	Jute 120mm		£4.00	
	Leather 120mm		£14.00	
	Pipeline		£3.50	
	Starline (Linen) LS 120mm		£5.70	
	Superstrong 120mm		£6.00	
	Slim 120mm		£3.50	
	Teckline 120mm		£6.00	

Sub Total	£189.00
VAT @ 20%	£37.80
Total	£226.80