

mrcarpet
 Job No: W12784
 Name: Malhotra
 Address: 38 Creditor Hill
 West Hampstead
 NW6 1HR
 Tel:
 Sheet: of

Softer Sisal (1 of 4)
Col. 135

1st floor Study 355 x 400
 Cut Plan ① 8.00 x 400
 Cut Plan ② 695 x 400

$$18.50 \times 400 = \underline{\underline{74.00m^2}}$$

$$U/Lay = 65m^2$$

△ Cut from 21.70 x 400 Roll & advise Nigel of Roll Balance once cuts taken off

* Please Clear all Rubbish from site & Hoover Carpets on Completion.

mrcarpet
 Job No: W12784
 Name: Malhotra
 Address:
 Tel:
 Sheet: **2 of 4**

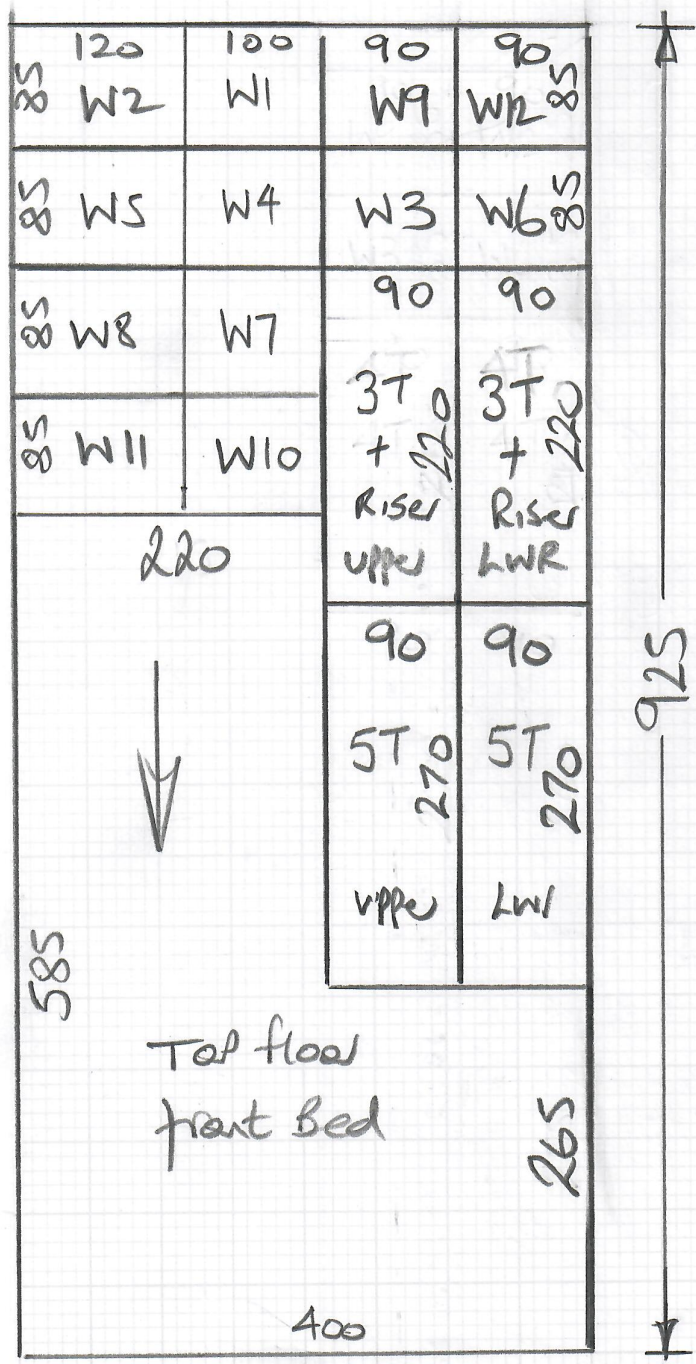

Softer Sisal
Col. 134

Cut Plan 925×400
 $= \underline{37.00m^2}$

V/Lay =
 10mm Pu for Bed = $17m^2$
 Low tog for STRS = $17.50m^2$

- * Finish stair CARPETS under nose of landings
- * Builders to stain landing Nosings to match timber fitted on lands

Upper STRS

- Riser 18x81
- STRS 3 @ 45x81
- W1 68x94
- W2 77x113
- W3 71x79
- W4 66x92
- W5 73x113
- W6 75x78
- STRS 5 @ 47x81

* finish under landing note which will be stained by Builder to Match Timber floor on land

mrcarpets
 Job No: W12784
 Name: Molhotra
 Address:
 Tel:
 Sheet:
 (3 of 4)

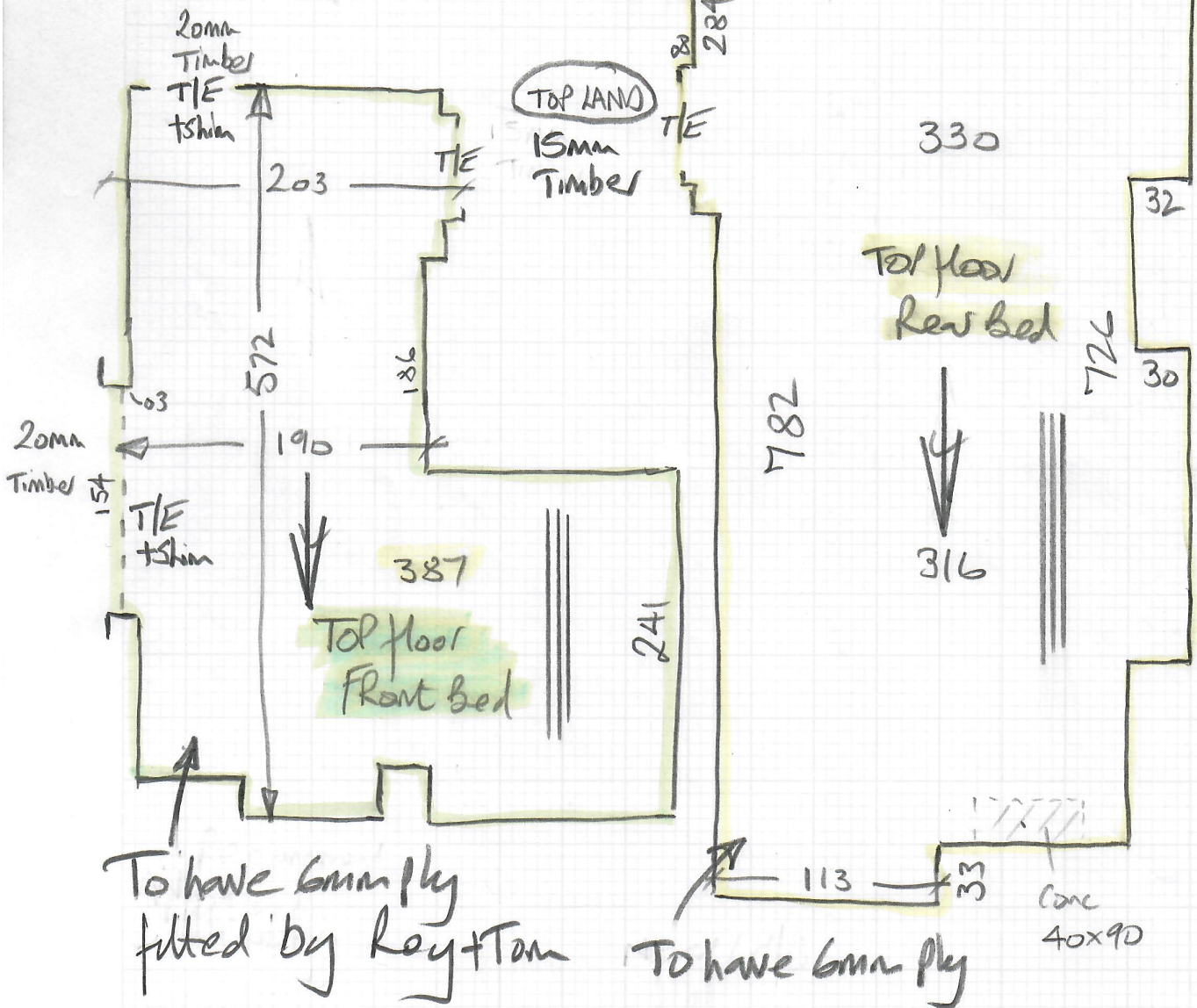

This area latexed over BARKAY

Job No: W12784
Name: Molhoba

404

Screed with Flex Pro to match height of new BARKAY

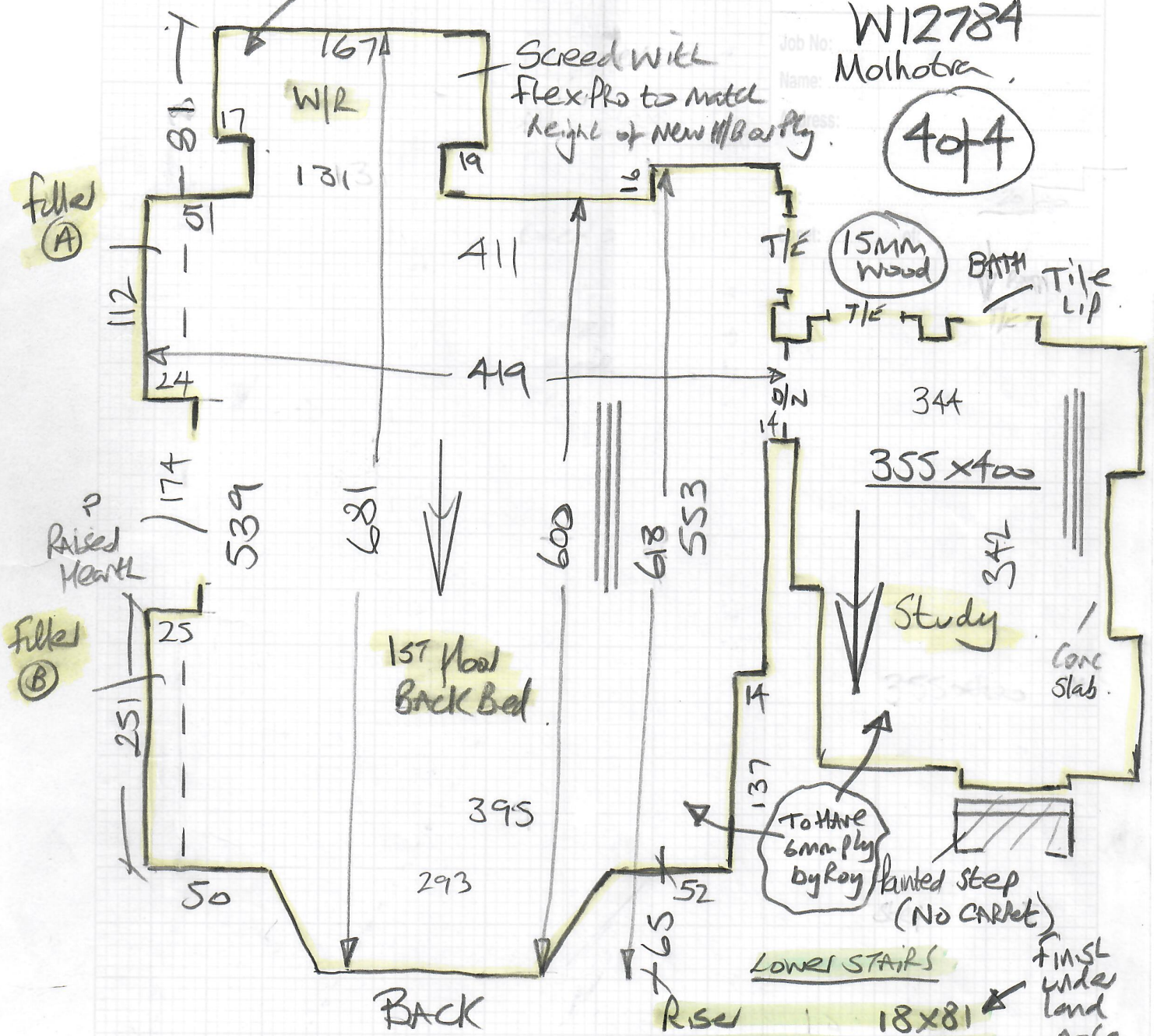

* Study Ensuite Doorway

Chrome Tile lip.

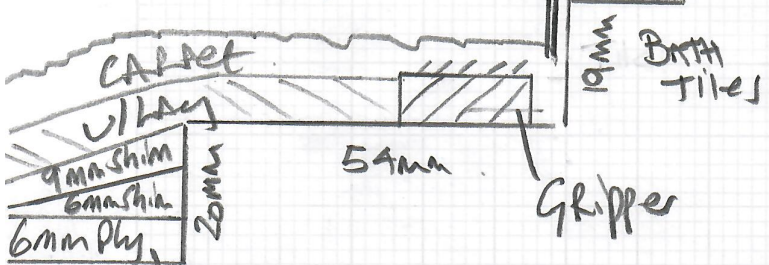

- Rise 18x81
- STRS 30 41x81
- W7 69x95
- W8 79x112
- W9 73x79
- W10 67x94
- W11 75x114
- W12 75x78
- STRJ 50 49x81

FINISH under land nose