

Fri, May 21, 2021

Fit SAT 22/5
8am

Job Worksheet - W12802

Designer Carpets

Customer:

Designer Carpets Ltd

Fitting address:

Collection

LONDON, SW17 0BA

Home 'phone Nr: Mobile/other 'phone Nr: Office 'phone Nr:
07454-318618

Fitting address: -

James McGrath.
2 Harefield Ave
Chesham
SM2 7NE

Contact: Nigel

Instructions:

James mobile: 07798 530330

Comments re Fitting:

See cutting plans: See Chas for instructions, cutting plans & fitting address

Product & Colour	Fitter's claim	Length/Quantity	Width
West End Prestige - Storm (Replacement piece)		5.95	3.66

Customer:

Designer Carpets Ltd

Fitting address:

Collection

LONDON, SW17 0BA

Home 'phone Nr: Mobile/other 'phone Nr: Office 'phone Nr:
07454-318618

*U/Lty & Ancillaries
for Jamie to fit
on SATURDAY 22/5*

Contact: **Nigel**

Instructions:

See Chas for cutting plan, fitting instructions & fitting address.

Comments re Fitting:

See Cutting plans: & layout plans attached *MUST HOOVER UP ON COMPLETION*

Product & Colour	Fitter's claim	Length/Quantity	Width
MCD Bespoke UNDERLAYS - Cloud 9 Cummulus		1.00	
Padfelt Underlay M2 - N/A		10.00	
Smoothedge Wood Pin 5' Length - N/A		5.00	
Spray Adhesive - 1 Can - N/A		1.00	
Stairrods Bespoke Ancillary - Doublez9 Bruchm 0.90		4.00	

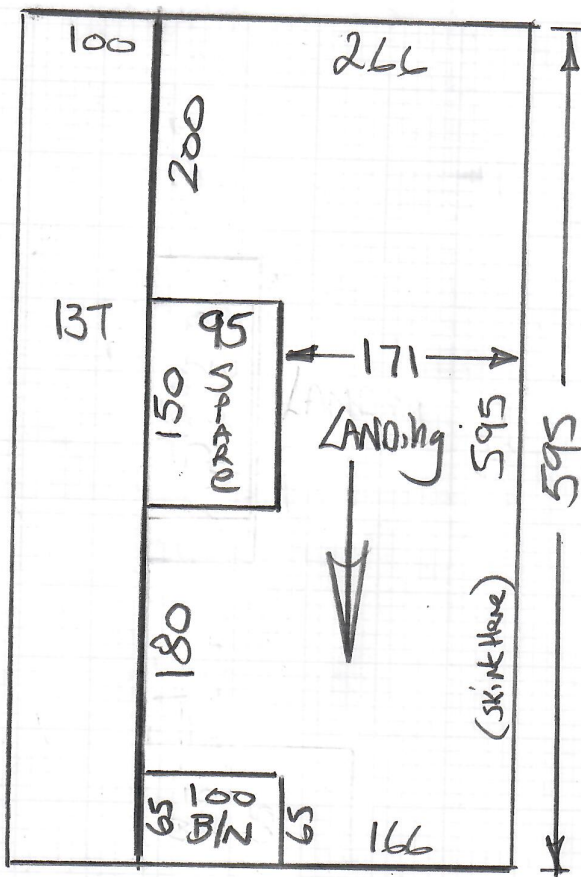

W12802 +
W12792
J Mc Grath & Sons
2 Harefield Ave
Cheam
SM2 7NE

Westend Prestige
Col. Storm

$$= 595 \times 366m$$

$$= \underline{21.78m^2}$$

$$* u/m^2 = 15.05m^2$$

Ordered in *
from Culpecks

Cloud 9 - Cumulus

1 full roll + small
part roll state
2 WIK

(Returned by Mike
Cole from W12767)

* Be very Careful of new paintwork
& Hoovers on Completion

* Very Important Customer *

W12802
 + W12792
 J McGrath & Sons
 2 Harefield Ave
 Cheam
 SM2 7NE

2 of 2

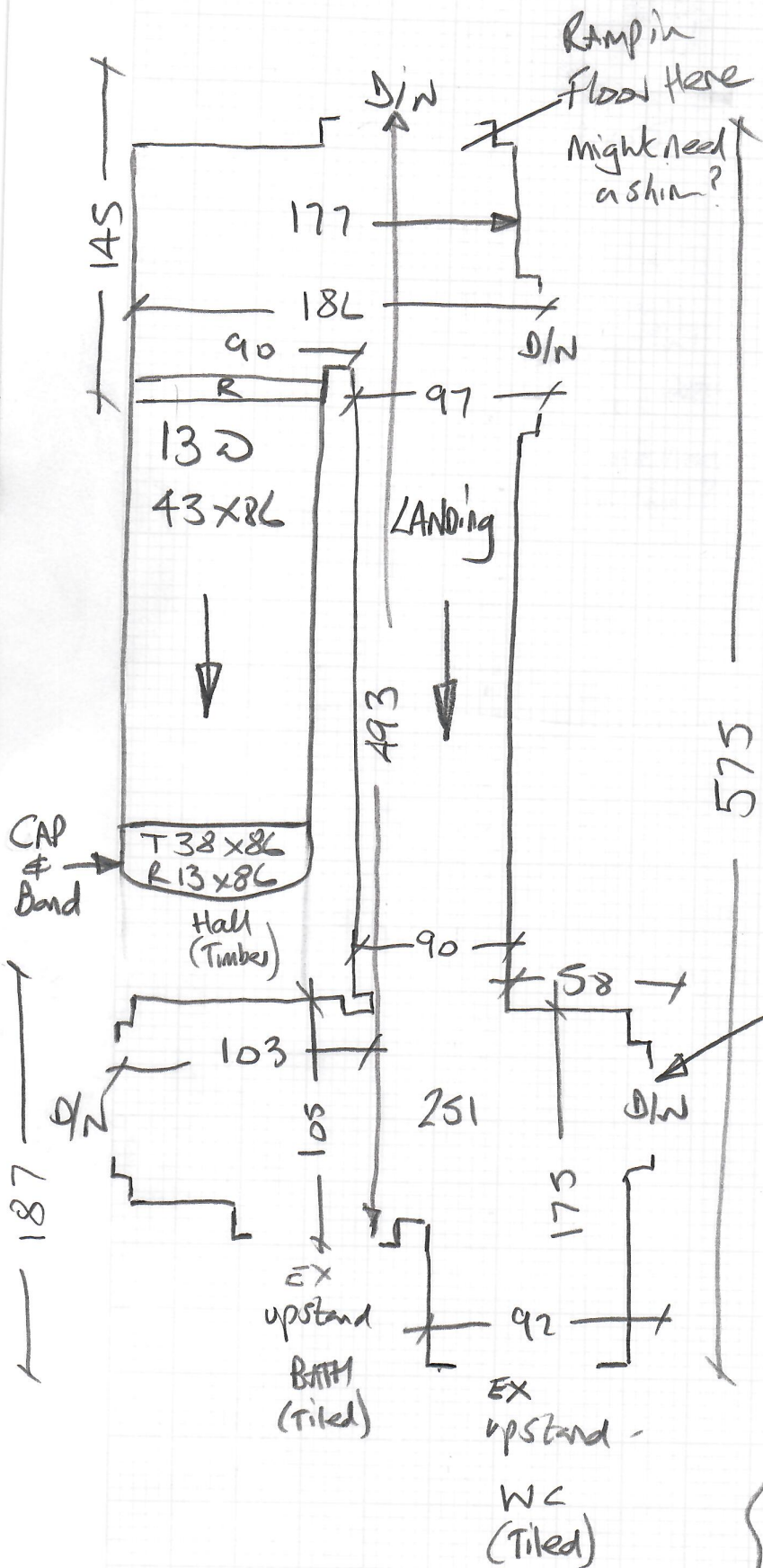

* SKIN off this doorway

V/D ex Twist on Pu
Mostly ex s/e

Replace all bedroom doorbars with Blushed Chrome D/NAPS