

Customer:

ALAN + JAMIE - SAT 15/7 - 1ST Call

Designer Carpets Ltd

Fitting address:

Fitting address: -

Collection

LONDON, SW17 0BA

8 Beech Close

Wimbledon

SW19 4TU

Home 'phone Nr: Mobile/other 'phone Nr: Office 'phone Nr:
07454-318618

Contact: Nigel

BOB: MARC 0770 523560

Instructions:

See Chas for cutting plan, fitting instructions & fitting address.

Comments re Fitting:

See Cutting plans: & layout plans attached *MUST HOOVER UP ON COMPLETION*

Product & Colour	Fitter's claim	Length/Quantity	Width
Alboran - Alb 025 Buckwheat		7.00	4.00
Alboran - Alb 025 Buckwheat		3.15	4.00
Alboran - Alb 025 Buckwheat		3.25	4.00
Fomalux Underlay - N/A		46.00	
Padfelt Underlay M2 - N/A		41.00	
Smoothedge Wood Pin 5' Length - N/A		45.00	
Satin Ali - D/Nap 900mm - N/A		2.00	
Satin Ali - Tile Edge 900mm - N/A		2.00	
Easytrim Ramps 12mm - N/A		2.00	
Spray Adhesive - 1 Can - N/A		2.00	
Lay Red Plank 189x131mm 1.99m2 - Midland Oak 22821		2.00	
Plywood 4' x 2' 6mm sheet/stk - N/A		4.00	
Stairrods Bespoke Ancillary - Alitrmz-1mm A/c 1.80		1.00	
F31 Opaque - 1 Tube - N/A		1.00	

Fitting charge: -

53.60m² @ £350 = £187.60

STAIR BONUS x1 = £35.00

Fit 2 shims = £6.00

Ponterage = £15.00

Fit LVT, Ply, Mastic

Ali trim BAR = £125.00

Total = £370.00

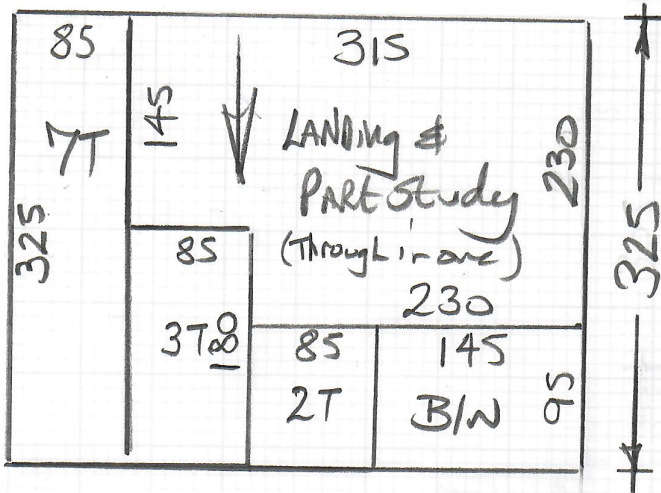

micarpel
 Job No: W12792
 Name: Weatherill
 Address: 8 Beed Close
 Wimbledon
 SW19 4TU
 Tel:
 Sheet of (1 of 3)

Alboran
Col. Alb-025

Master Bed 700x400
 Back Bed 315x400
 Cut Plan 325x400
 1340x400
 = 53.60m²
 u/lay = 46m²

Modules Lay Red
Midland Oak 22821

2 packs @ 1.99m² = 398m²

Plywood (4'x2') = 4 sheets.

Access via Builder:-
 MARC Beed
 07770-523560

* Must hover
 on Completion

Proposed layout

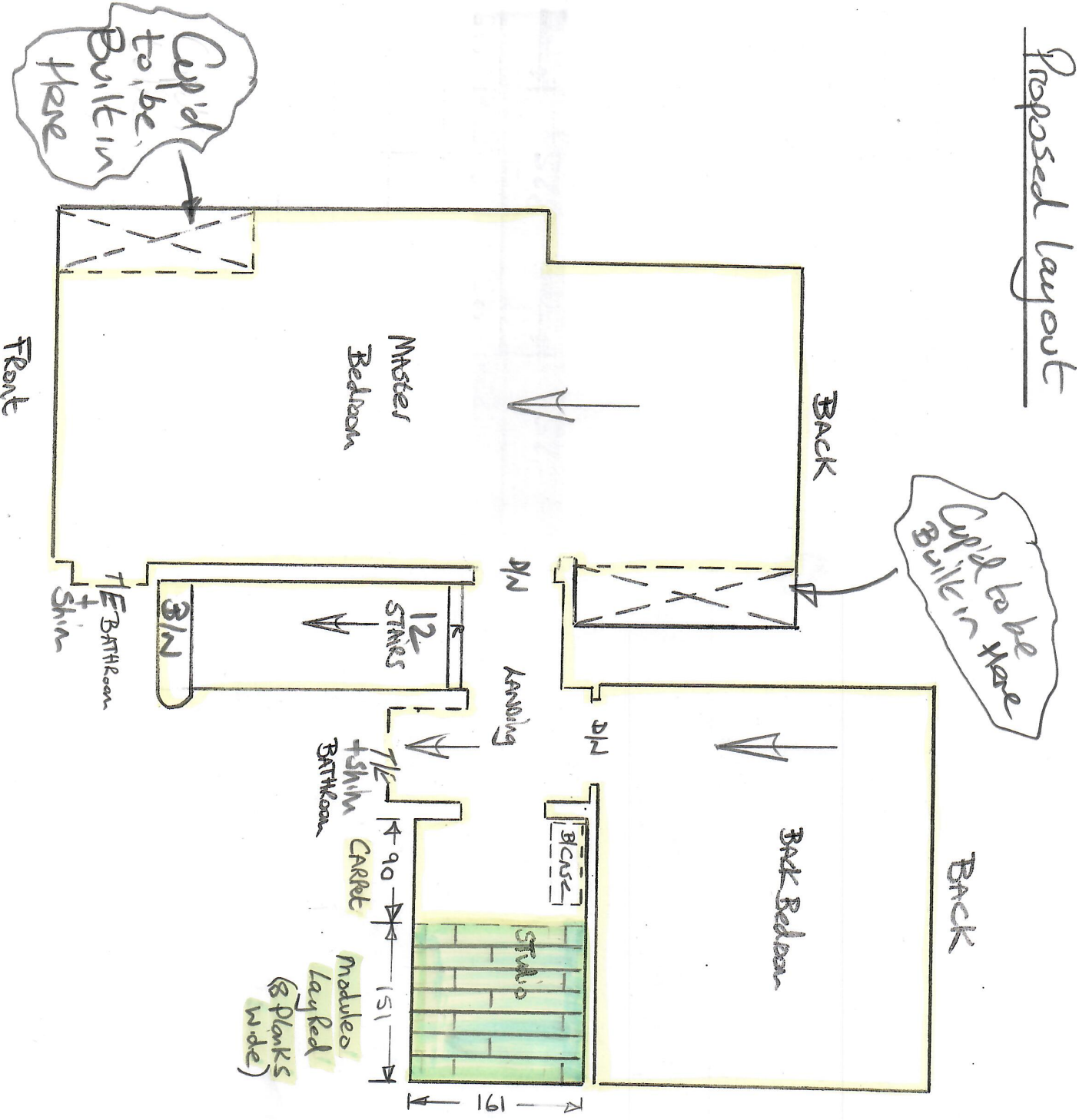

W12792

Weather: 11

8 Beach Close

2013

= Alberca - 116-025
CARRET

= Modules Lay Red
Dol. TBC
(8 Planks wide)

