

Customer:

Designer Carpets Ltd

Fitting address:

Collection**LONDON, SW17 0BA**Home 'phone Nr: Mobile/other 'phone Nr: Office 'phone Nr:
07454-318618Contact: **Nigel**

Instructions:

13/10- ALSO TAKE 55 STICKS OF SHORT PIN S/E + 2 SHIMS FROM SPARE DCL STOCK @ W/H (SEE CHAS)

Comments re Fitting:

See cutting plans & layout plans. Fit @ Top Flat, 34 Talbot Rd, W2 (Rupert Norman)

Product & Colour	Fitter's claim	Length/Quantity	Width
H/M 3 dimensions u'lay - N/A		30.00	
F3 5 L - N/a		2.00	
Volante Besp ADH/SCR - Contact Spray (can)		5.00	

+ SPARE STOCK :-

* 55 sticks Short pin Gripper

* 2 Easy Shim Ramps

Customer:

Designer Carpets Ltd

Fitting address:

Collection**LONDON, SW17 0BA**Home 'phone Nr: Mobile/other 'phone Nr: Office 'phone Nr:
07454-318618Contact: **Nigel**

Instructions:

13/10-Take 5 whipped runners + remainder of 8.50 x 4.00m cut plan of New England - Burlington

Comments re Fitting:

See cutting plans: & layout plans. Stick landings to Durafit with F3 & use contact spray on runners

Product & Colour	Fitter's claim	Length/Quantity	Width
Split Delivery Carpets - 8.50		1.00	1.00

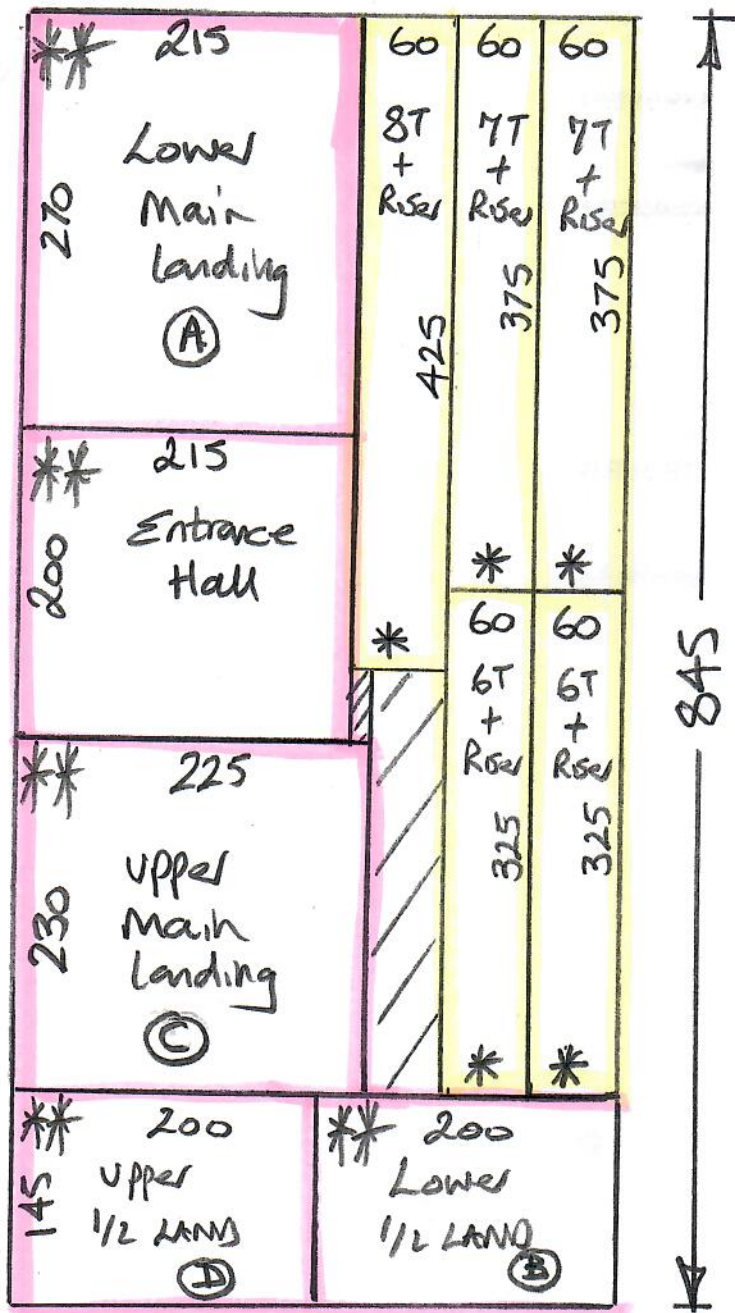

W/2813 + W/2819
Planet flooring
Tot floor flat
34 Talbot Rd.
W2

(10/3)

UFC - NEW England
Col. Burlington NE6013

Cut plan 850x400
= 34m²

U/Lay = 30m²

Edging = 3650 Lin mtr.

23/7-chas

* Cut runners down to 60cm w/ House
& send for edging ASAP.

~~Load~~ Load 13/10 fit on SAT 16/10

** Take the remainder of Cut Plan stored
DWH on 23/7 for landings + 5 Whipped
Runners returned by Kasia KAPETS

Access via Don the decorator 07943 398934

W12813 + W12819
Planet Flooring
Top floor flat
34 Talbot Road
W2

2 of 3

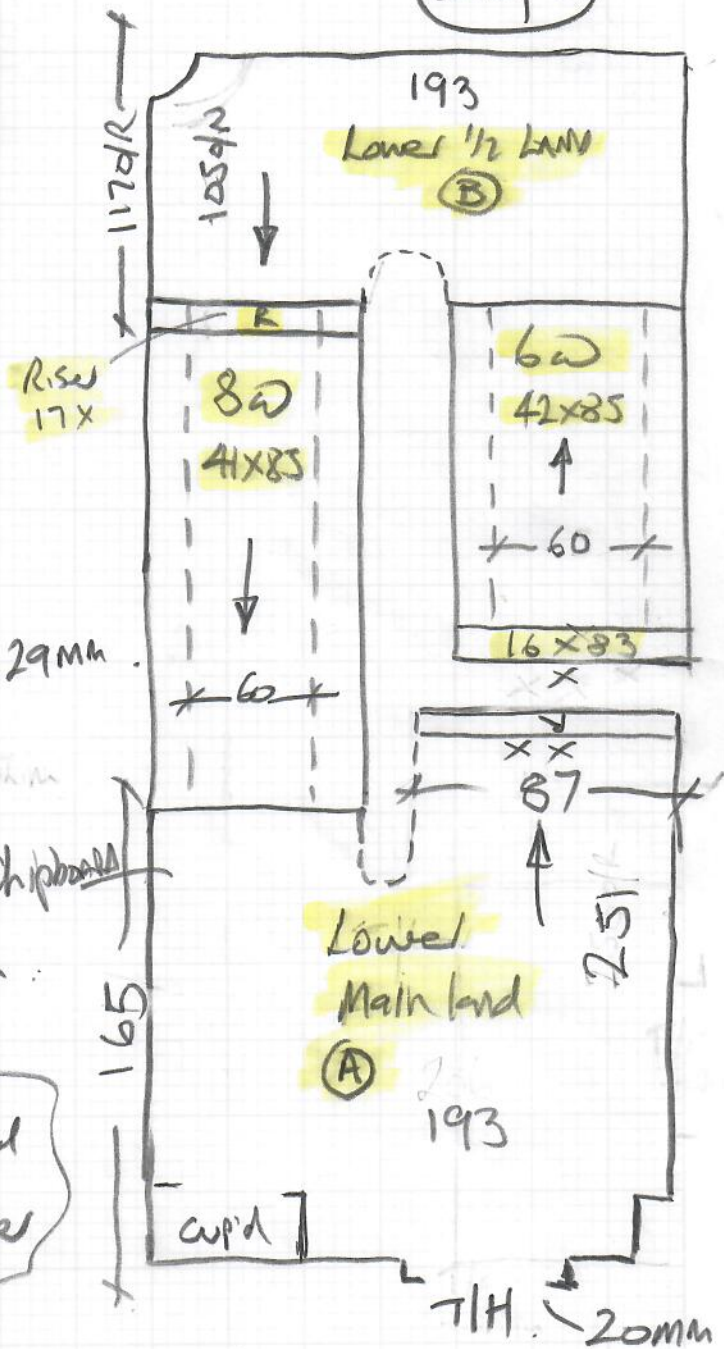
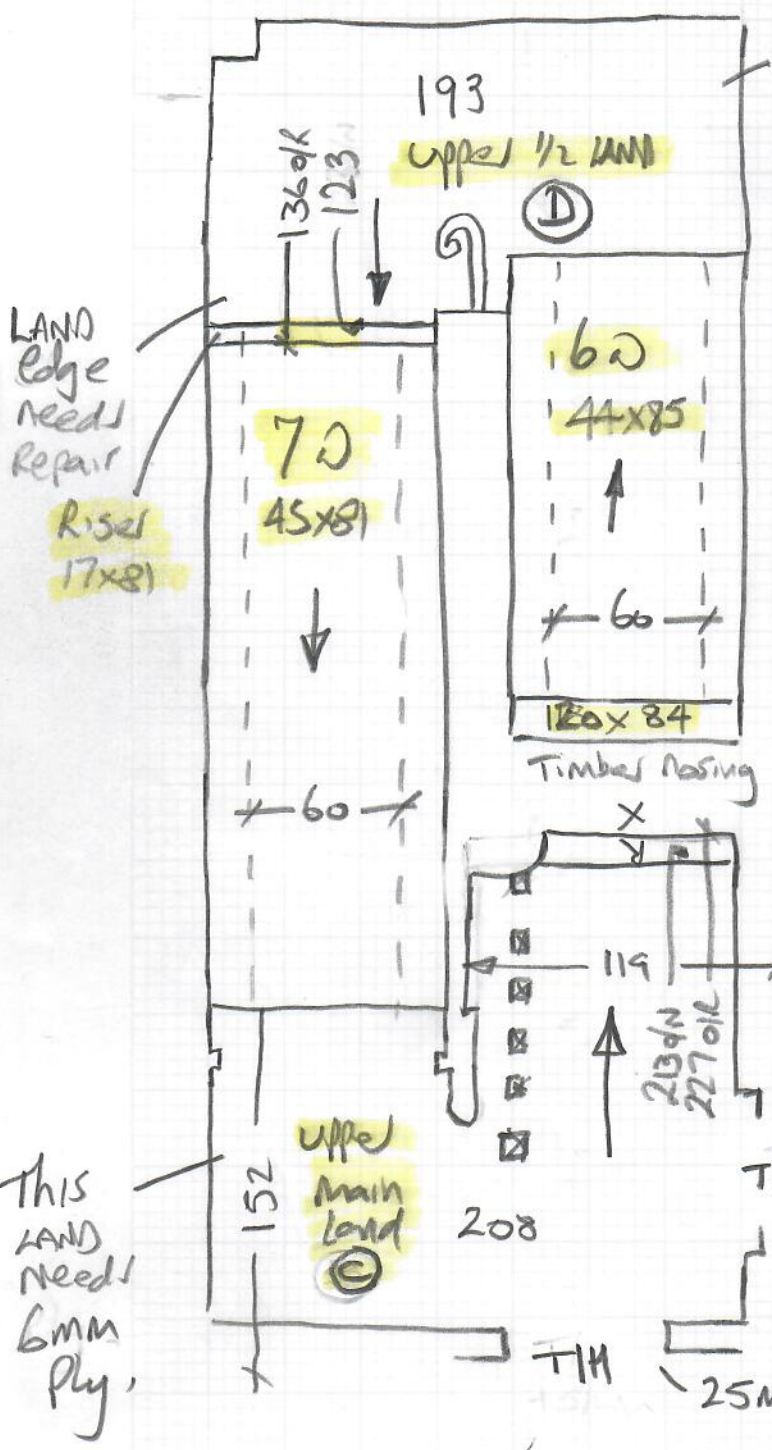

All rooms to have new wood flooring Approx 20mm higher than landings

LANDINGS need plywood as ex floorboards are pretty uneven (Builder to sort beforehand)

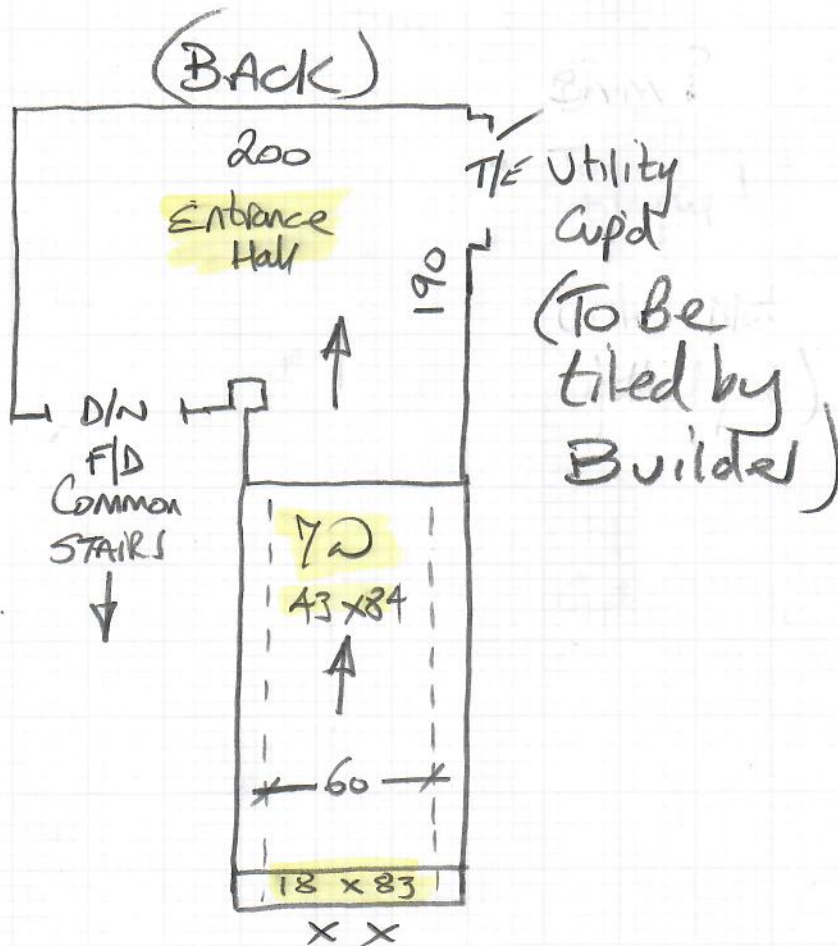

W12813 + W12819
 Planet flooring
 Top floor flat
 34 Talbot Road
 W2
 (3 of 3)

* Fit Antique Bronze D/BARS on these 2 Doors.
 BARS allocated on W12834.

* Advised Builder to remove Scotia Beading under landing nosel during Check Measure. Also advised him that landings should be overlaid with Plywood as H/BARS before fitting.