

Job No: W12817
 Name: Planet flooring
 Address: 18 Woodfalk Street
 SW3
 Tel:
 Sheet: (1 of 5)

AFC Herringbone Sival
Col Hambledon 4416

Cut Plan 10.25×400
 $= 41m^2$

Draft u/lay = $35m^2$

* Be Careful Not to MARK WALLS When taking CARPETS up the stairs.

* Protect Wood flooring on Ground floor with underlay if storing any CARPETS or tools in this area.

W12817
Planet flooring
18 Woodfall Street
SW3

(2 of 5)

AFC Wool Pebble

Col Binding 1804

Top front Bed	345 x 400
1st floor front	350 x 400
Basement Cinema (front)	335 x 400
Basement (Back)	325 x 400
	<u>13.55 x 400</u>
	= <u><u>54.20m²</u></u>

underlay :-

2 upper beds = 8mm pu = 27m²
2 Basement beds = 10mm pu = 25m²

FRONT

358

Low doors

TOP floor
front bed
(Lily's Bed)

345x400

332

mrcarpets

Job No: W12817
Name: Planet flooring
Address:

3 of 5

Tel:
Sheet:

8mm Pu foam

D/N

Low Door

144
T/L

260

T/E
+6mm
shim

Retreat

328

This room has Cork
tiles fitted by planet

90

80
41x58
B

189
70

40
41x58
A

60

upper
1/2 MND

138

110

fit
12mm
shim to
Raise sisal
Height.

BATH

28mm High
EX SATIN Chrome
upstand

130

1st floor

FRONT

350

1st floor
FRONT BED

(MASTER BED)

340

low doors

334

350x400

Door OK

137

D/W

EXT TH

1st floor LAND

85

226

8a
43x62

61

3a
42x61

Thick high cabinet shape tape?

Lower 1/2 LAND

130

38

138
(147)

Door OK

Run through in and
STudy

47

225

236

354

Wall Drops
Back further

Shower

T/E + 6mm shim

Fit 8mm pu foam

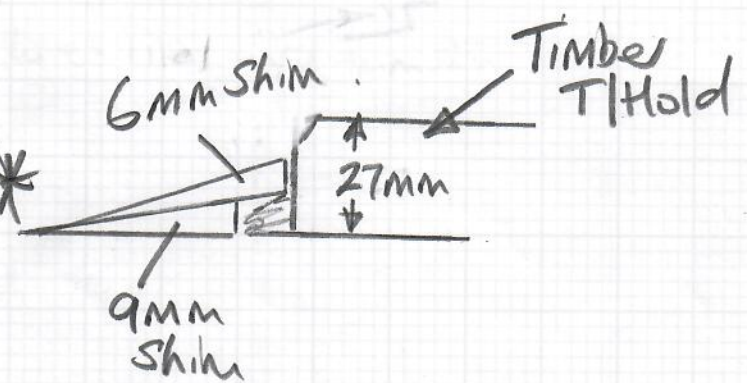

mrcarpet
 Job No: W12817
 Name: Planet flooring
 Address:
 Tel:
 (4 of 5)

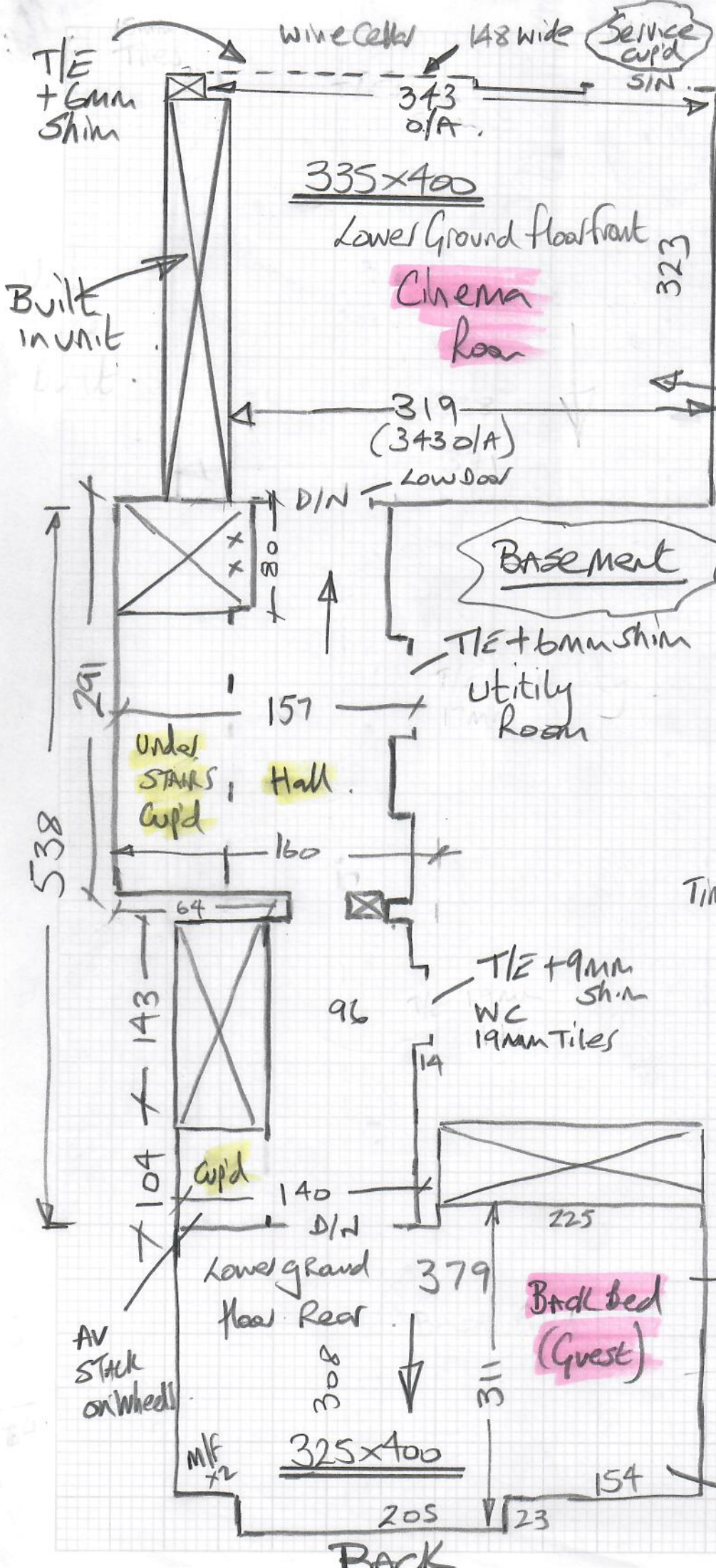

W12817
Planet flooring

5 of 5

Fit 10mm pu

Basement to Ground

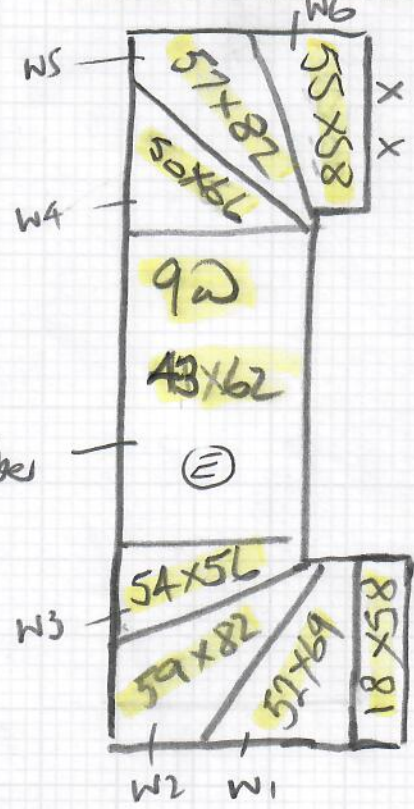

All Concrete
"stick of"

Fit 10mm pu
foam