

①

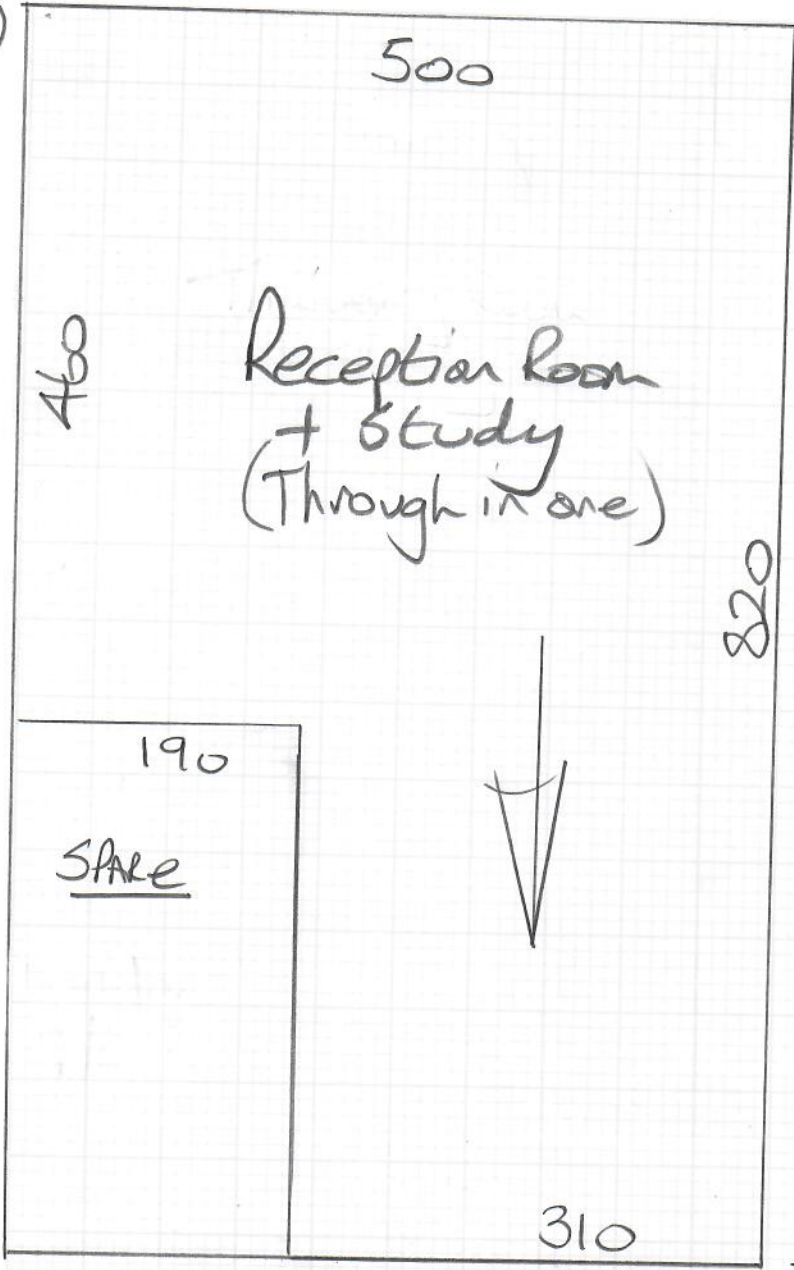

W12819
 Designer Carpets
 Planet flooring
 8 Trevel Place
 SW7 1LA
 Sheet (1 of 5)

Alboran
Col. ALB-036

2nd floor Bed 460 x 500
 Cut plan ① 820 x 500
 Cut plan ② 550 x 500
 18.30 x 500
 = 91.50m²

v/Lay = 75m²

uplift = 51m²

②

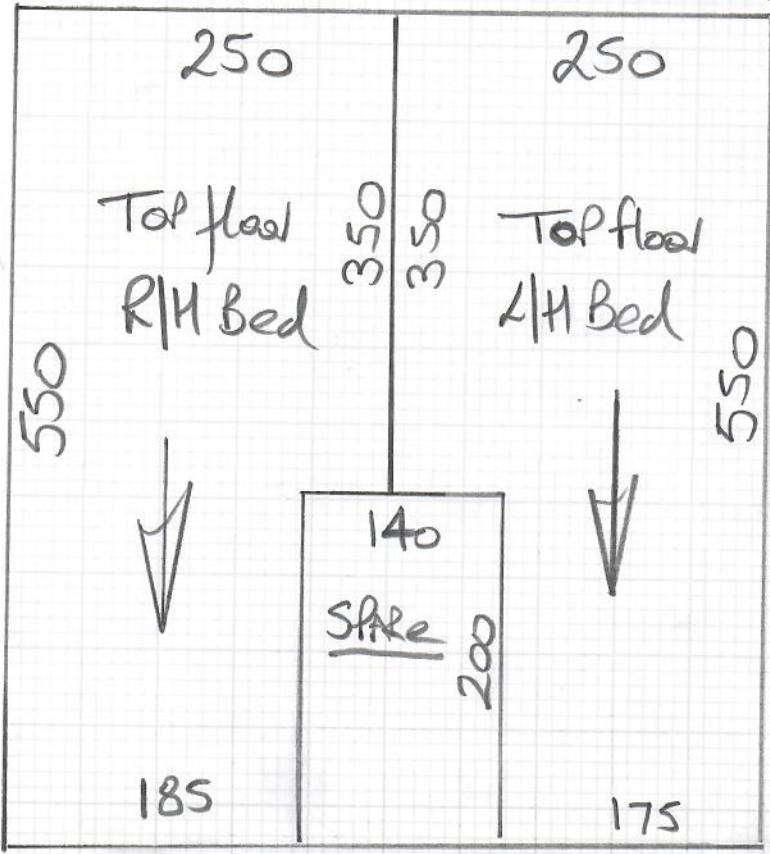

Collect Keys from:-
 Nicolas Van Patrick
 6-8 Montpelier Street
 SW7 1EZ
 See: Jenny Atars

* Please Hoover on
 Completion & leave
 Clean/Tidy.

1st floor

(front)

W12819
Designed Carpets
Plank flooring
7 Trevor place
SW71LA.
2 of 5



Wood floor
EX SLE + BAL

U/D ex loop
over rubber
will be empty.

2nd floor

W12819
Designer CARPETS
Planet flooring
8 Trevor Place
SW71KA

Tel: _____
Sheet of (3 of 5)

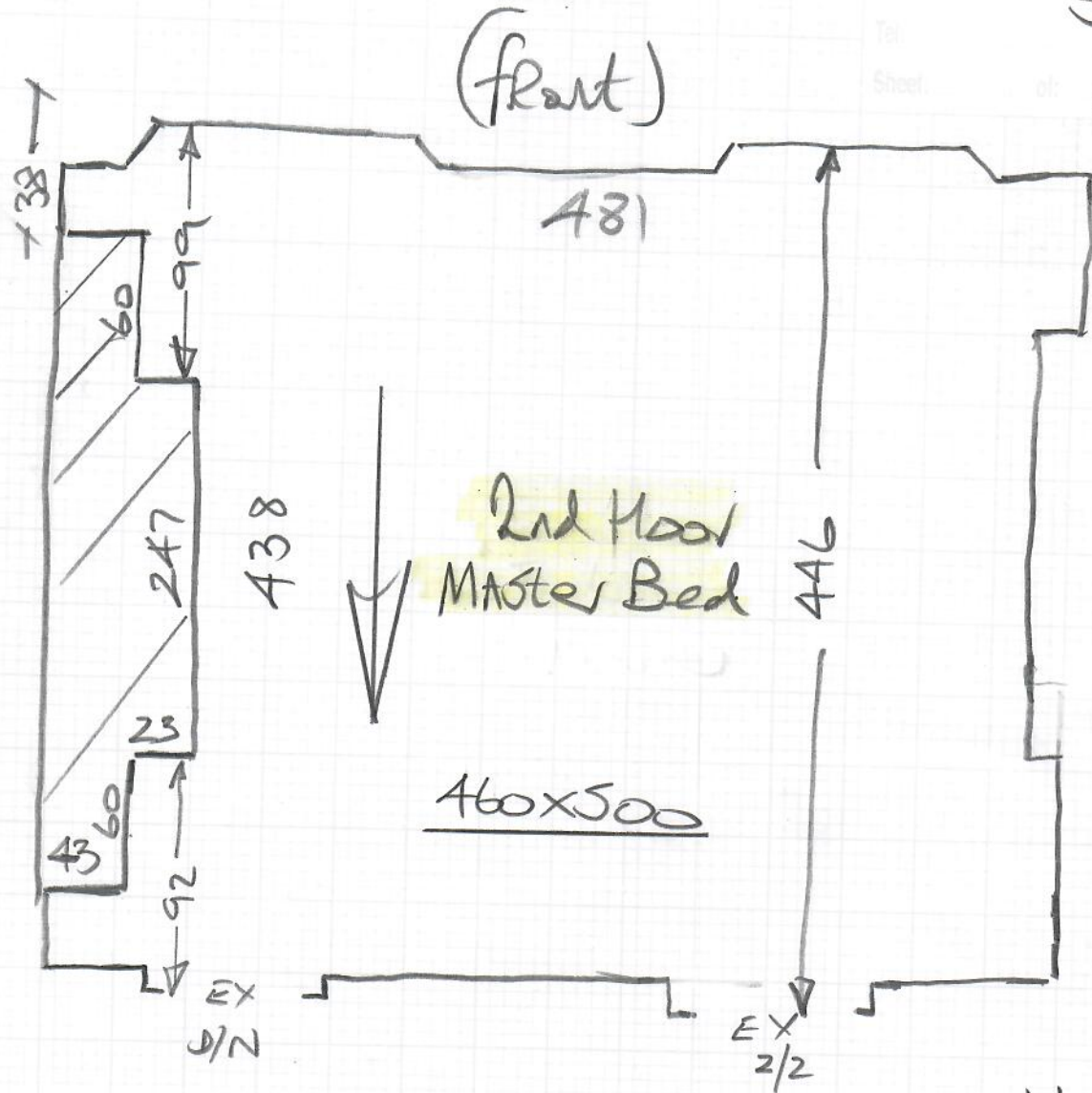

Wood floor
EX side + BAR

up EX loop
over Rubber.

Will be empty.

3RD floor

Wood floor

Allow New ste because of Moths
EX Wool loop has Moth Infestation
& Will be removed by others
Re-use ex D/BARS.

W12819
Designer Carpets
Planet Flooring
Name: MRS LAMBERT
Address: 8 Treval Place
SW7 1LA
Tel:
Sheet of **(4 of 5)**

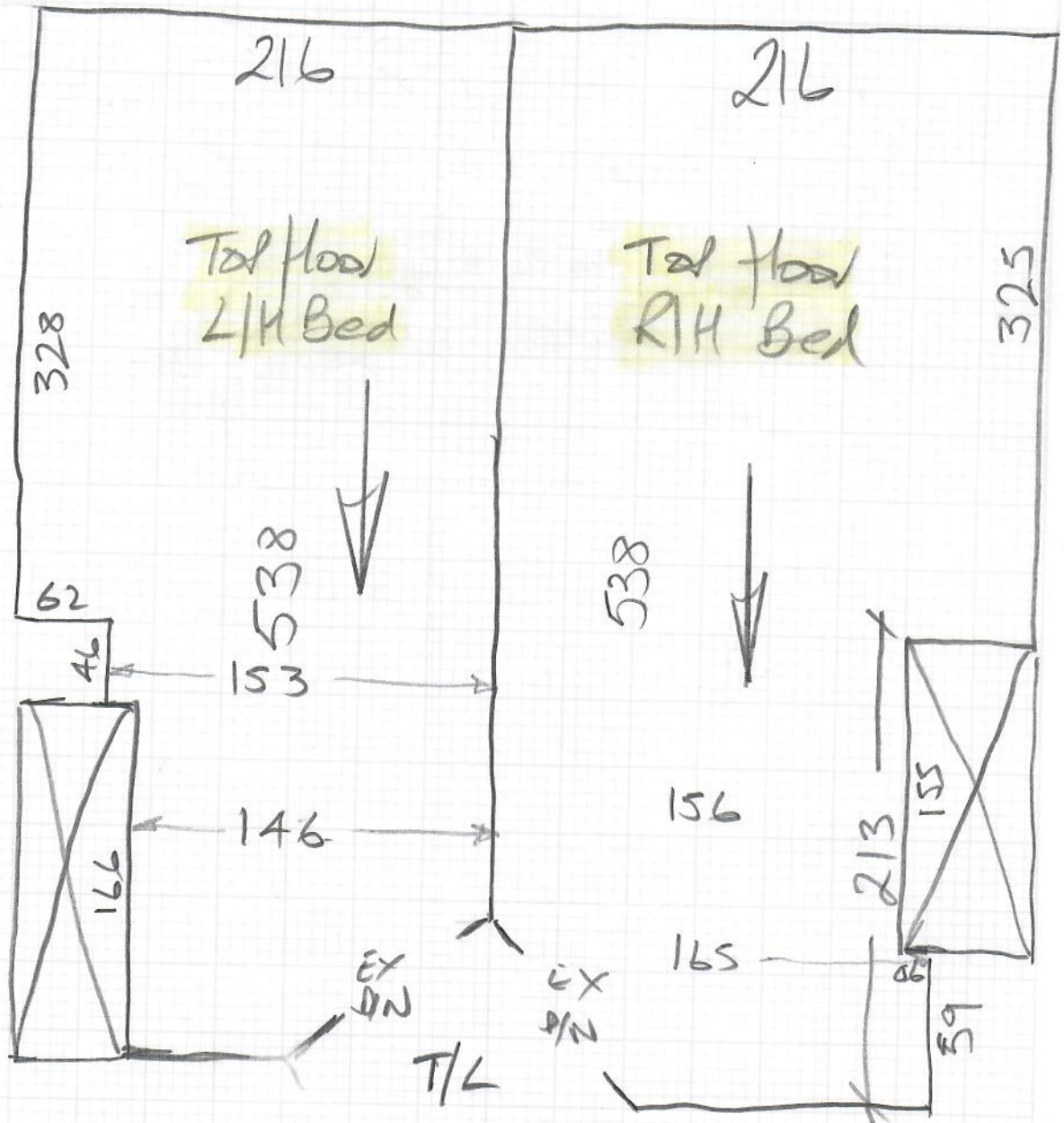

W12819
 Designer CARPETS
 Planet flooring
 8 Tread place
 SW 7.

50/5

Approximate Gross Internal Area = 2481 sq ft / 230.4 sq m

(Excluding Reduced Headroom)

Reduced Headroom = 7 sq ft / 0.7 sq m

Vault = 50 sq ft / 4.6 sq m

Total = 2538 sq ft / 235.7 sq m



This plan is not to scale and must be used as layout guidance only. All measurements and areas are approximate and should not be relied upon to provide accurate information. This plan must not be relied upon when making property valuations, design considerations or any other such relevant decisions. We accept no responsibility or liability (whether in contract, tort or otherwise) in relation to any loss whatsoever arising from or in

