

Job No: W12847
 Name: Planet Flooring
 Address: JMC Grath + Sons
 Tel: 59 Alder Lodge
 Sheet: Stevenage RD

SW6
 1 of 4

SLOANE TRUST Super
Col. Slo-5040

Bed 1 625 x 400
 Bed 2 360 x 400
 Cut Plan ① 1120 x 400
 Cut Plan ② 300 x 400

$$\frac{24.05 \times 400}{= 96.20m^2}$$

$$u/lay = 90m^2$$

Coil Matting
Col. Grey

Ent Lobby 160 x 100m

Please Note - Needs 1 x 2.70m + 1 x 1.80m lengths of D/Nap for wide cup'd doorway

*ANY Problems please Call Trevor 07973 186245

②

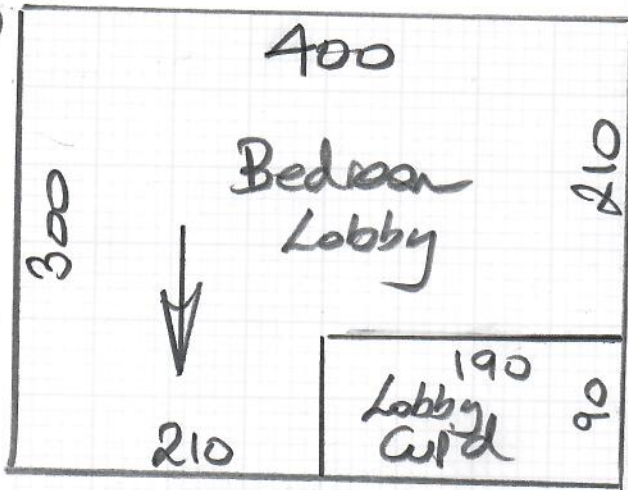

mrcarpenter
Job No: W12847
Name: Planet Flooring
Address: 59 Alder Lodge
Tel:
Sheet:

② of 4

SLOANE TWIST SULE
Col. SLO-SOAU

*Please Hoover on completion & Clear all Rubbish from Site

Job No: W12347
Name: Planet flooring
Address: 59 Alder Lodge

Tel:
Sheet:

3 of 4

BACK

Terrace

Living Room

Seam Here

Filler (A)
300 x 126

D/N Lobby

Kitchen
Ceramic tiles

Coil Matting
Col. Grey

ENT Lobby

489
To under

350

786

526

950

355

1 Ikea units

63
129"
Cupd

Run into
cupd

HALL

EX TH

205

56

86

152

EX THold

300

Concrete floors

Stick new spec T/OUT.

Ali or SATIN Ali BARS.

Builder to fill in holes in floor.

1st floor flat

Porterage x 3

mrcarpets

W12847

Job No:

Name:

Address:

Tel:

Sheet:

Planet Flooring

59 Alder Lodge

BACK

4 of 4

Cont MAKE any noise
before 9am or After 6pm

