

Customer:

Designer Carpets Ltd

Fitting address:

Collection

LONDON, SW17 0BA

Home 'phone Nr: Mobile/other 'phone Nr: Office 'phone Nr:  
07454-318618

Contact: Nigel

Carpets allocated  
@W12869

Instructions:

29/3-Jon. Phase 1=Beds 2,3 &amp; 4 in carpet &amp; 3 small hall cup'ds in c/Flor

Comments re Fitting:

See cutting plans: &amp; layout plans. Access via builder Paul 07976 413360 (RING ON WAY)

Product & Colour	Fitter's claim	Length/Quantity	Width
Homemaker LUXURY PU Foam U/lay - N/A		51.00	
Padfelt Underlay M2 - N/A		51.00	
Smoothedge Wood Pin 5' Length - N/A		35.00	
Brass D\Naplock NOW 3' (.90) - N/A		3.00	
MCD Bespoke Vinyl - Urbanista-585 Toront		0.80	3.00
Spray Adhesive - 1 Can - N/A		2.00	
F31 Opaque - 1 Tube - N/A		1.00	

Fitting Charge62.70m<sup>2</sup> @ £4.50m<sup>2</sup> = £282.15

Move furniture = £60.00

Porterage (4th floor) = £60.00

Fit Vinyl to 3 Hall Cup'ds = £60.00

U/L2 Charge = £12.50

PARKING @ £3.80/H = £26.60

Total = £501.25

Customer:

**Designer Carpets Ltd**

Fitting address:

**Collection****LONDON, SW17 0BA**Home 'phone Nr:    Mobile/other 'phone Nr:    Office 'phone Nr:  
07454-318618*U/Lay & Ancillaries  
allocated on W12881*Contact: **Nigel**

Instructions:

**29/3-Jon.Phase 1=Beds 2,3 & 4 + 3 hall Cup'ds.MARK UP FILLER FOR M/BED & STORE AT W/H FOR P2**

Comments re Fitting:

**See Cutting plan & Layout plans.Access via builderPaul 07976 413360 (RING ON WAY)**

Product & Colour	Fitter's claim	Length/Quantity	Width
A1/P Cape Town - A10008		5.00	4.00
A1/P Cape Town - A10008		5.80	4.00
A1/P Cape Town - A10008		5.75	4.00

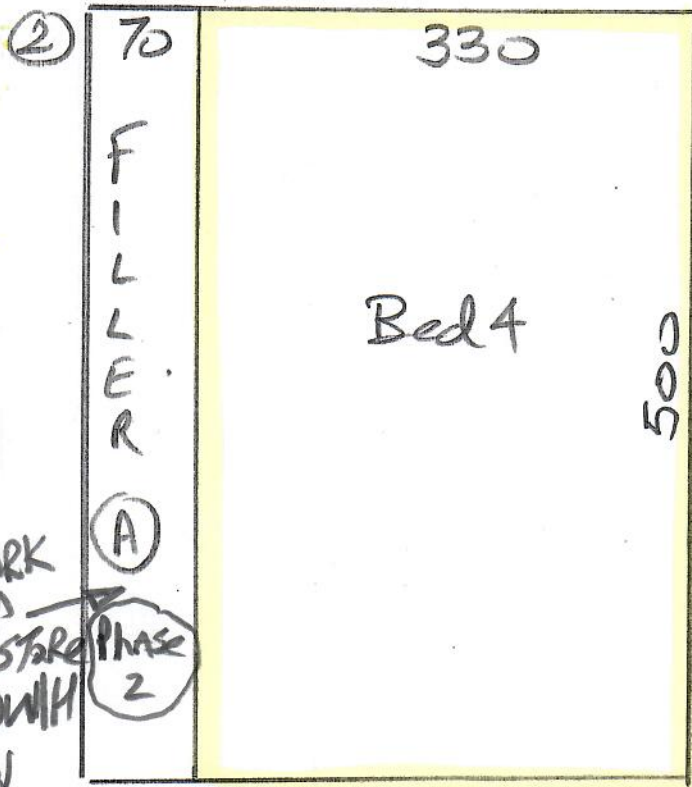
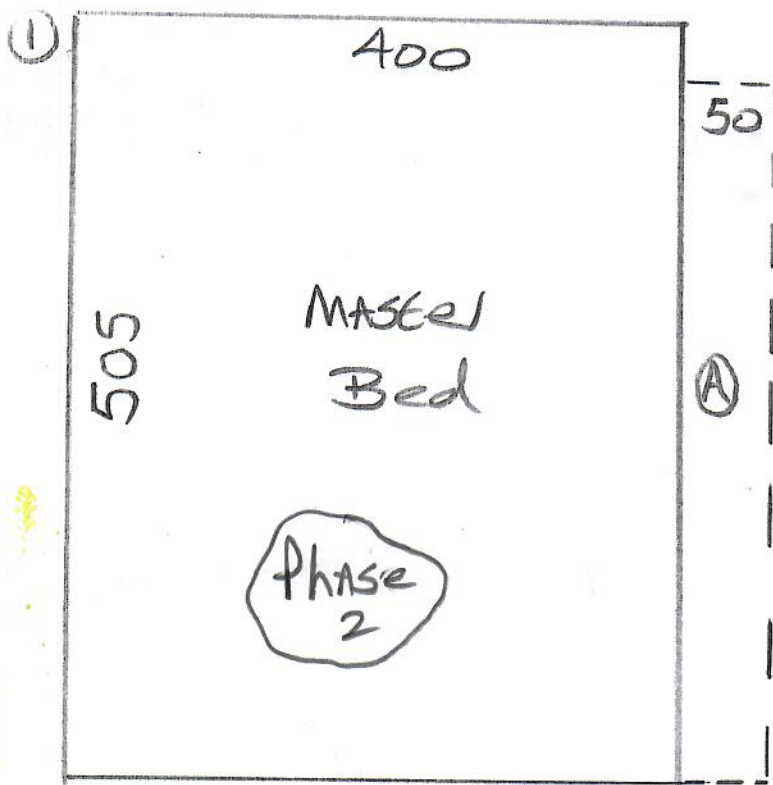

MARK UP  
45mm  
DWH  
for  
PHASE  
2

100 HAM Cup'd	100 HAM Cup'd	100 Hall Cup'd <sup>80</sup>
---------------------	---------------------	------------------------------------

## Bedrooms

Phase 1 - 29/3

W12881 / W12869  
Donaldson  
Flat C  
65 Warwick Sq  
SW1  
(10/5)

Cape Town Clearance

Col A10008

Cut Plan ① 505 x 400

Cut Plan ② 500 x 400

Cut Plan ③ 580 x 400

Cut Plan ④ 575 x 400

2160 x 400

= 86.40m<sup>2</sup>

Lux 10mm PU = 75m<sup>2</sup>

## HAM Cupboards

Urbanista Cushion Vinyl

Col. Toronto 585

= 0.80 x 3.00m

= 2.40m<sup>2</sup>

Phase 1 - 29/3

Bedrooms

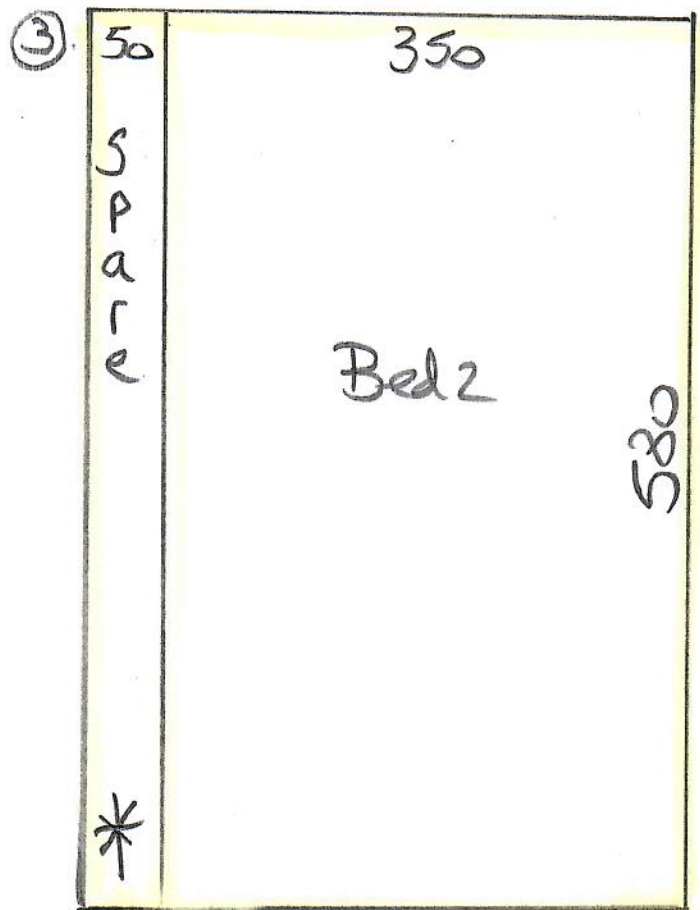

W/2881/W/2869  
 Donaldson  
 Flat C  
 65 Warwick Sa  
 SW1  
 (2 of 5)

Cape Town 'Clearance'  
Col. A10008

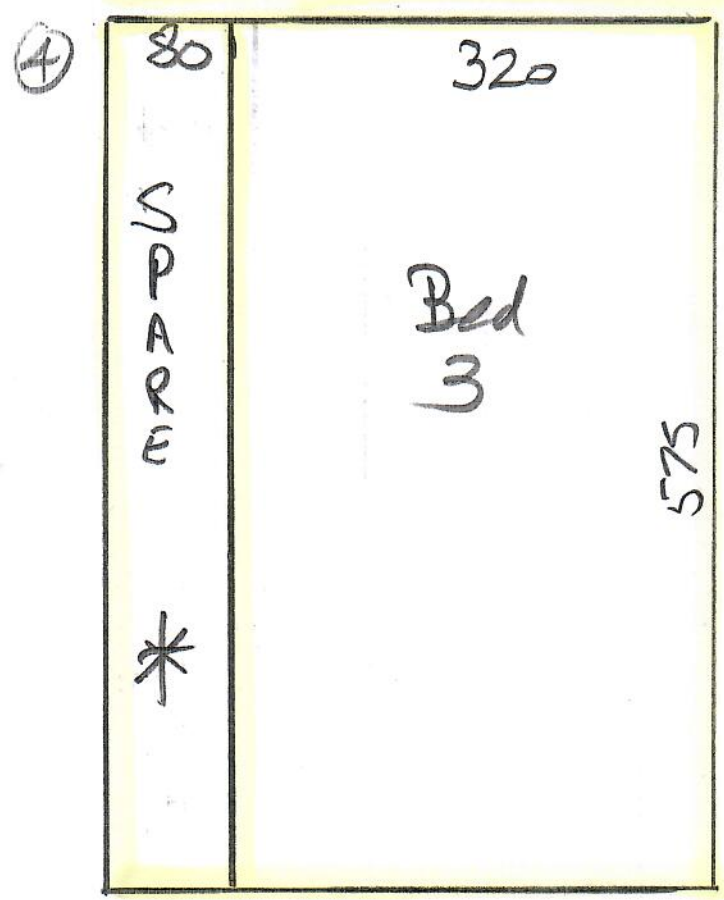

Phase 1 - 29/3

\* TAKE SPARE CARPETS to site & lay down in hall/corridor to give Customer something to walk on whilst we wait for hall Carpets to arrive

Entrance hall & Corridors

W12881/W12869  
Donaldson  
Flat C  
65 Warwick SQ  
SW1  
3 of 5

Quirky B - Honeycomb  
Col. 7113 Grey.

ALL  
PHASE 2

Hall 750 x 366  
Corridor/Hall 155 x 366  

---

905 x 366  
= 33.12m<sup>2</sup>

formalux v/lay 25m<sup>2</sup>

Antico Spacia - Stone  
Sift Stone Canvas S5556133

Main bath = 3.00m<sup>2</sup>  
Ensuite = 2.55m<sup>2</sup>  

---

= 5.55m<sup>2</sup>  
10% waste = 0.55m<sup>2</sup>  

---

= 6.10m<sup>2</sup>

3 Boxes @ 2.50m<sup>2</sup> = 7.50m<sup>2</sup>



\* All floors need to be fixed  
 & secured by builder &  
 Builder to fit H/BOARD/OUT

W12881/W12869  
 Donaldson  
 Flat C  
 65 Warwick Sq

SW1  
 (5 of 5)

