

Customer:

**Designer Carpets Ltd**

Fitting address:

**Collection**

**LONDON, SW17 0BA**

Home 'phone Nr: N/P    Mobile/other 'phone Nr: 07454-318618    Office 'phone Nr: N/P

*Phase 2 - Master Bed*

*Jon 25/4*

Contact: **Nigel**

Instructions:  
**25/4-Jon. TAKE FILLER FOR M/BED 5.00 x 0.70m (LEFT AT W/H 29/3) + U/Lay & anc allocated on W12881**

Comments re Fitting:  
**See Cutting plan: Fit Master bedroom on Monday 25/4 as more furniture arriving on 26/4**

Product & Colour	Fitter's claim	Length/Quantity	Width
A1/P Cape Town - A10008		5.05	4.00

Customer:

**Designer Carpets Ltd**

Fitting address:

**Collection**

**LONDON, SW17 0BA**

Home 'phone Nr: N/P    Mobile/other 'phone Nr: 07454-318618    Office 'phone Nr: N/P

PHASE 2 - MASTER BED

Jan 25/4

Contact: **Nigel**

Instructions:

Comments re Fitting:  
**See cutting plans:**

Product & Colour	Fitter's claim	Length/Quantity	Width
Homemaker LUXURY PU Foam U/lay - N/A		24.00	
Padfelt Underlay M2 - N/A		24.00	
Smoothedge Wood Pin 5' Length - N/A		15.00	
Brass D\Naplock NOW 3' (.90) - N/A		1.00	
Brass Timber/Tile NOW 3'(.90) - N/A		1.00	
Split Delivery Carpets - 5.00 X 0.70m		1.00	1.00

**FITTERS PAYMENT SHEET**  
**Jon Anderson – Monday 25/4/22**

**Designer Carpets**  
London

**Project:** Sarah Donaldson

**Fitting address:** Flat C  
65 Warwick Square  
Pimlico  
SW1V 2AL

Studio 2  
32 Stadium Studios  
London  
SW17 0BA  
Mobile: 07454 318618  
email: sales@designercarpetslondon.co.uk

**Phase 2 - Master Bedroom**

Fit Wool loop by stretch fit over Lux PU foam	23.70m <sup>2</sup> @ £4.50m <sup>2</sup>	£106.65
Move furniture		£ 25.00
Porterage (4 <sup>th</sup> Floor)		£ 30.00
Seaming		£ 15.00

**Expenses**

ULEZ charge		£ 12.50
Parking	4 hours @ £3.80 P/H	£ 15.20

**Total fitting charge**      **£204.35**

Bedrooms

W1288 | W12869  
 Donaldson  
 Flat C  
 65 Warwick Sq  
 SW1  
 (1 of 2)

Cape Town Clearance  
Col A10008

Cut Plan ① 505 x 400  
 Cut Plan ② 500 x 400  
 Cut Plan ③ 580 x 400  
 Cut Plan ④ 575 x 400  
 2160 x 400  
 = 86.40m<sup>2</sup>

Lux 10mm PU = 75m<sup>2</sup>

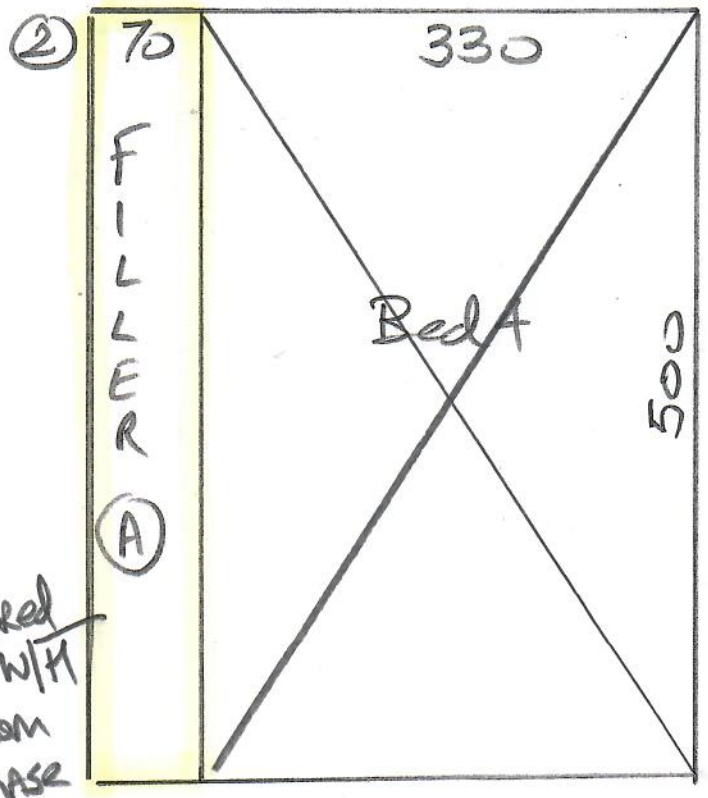
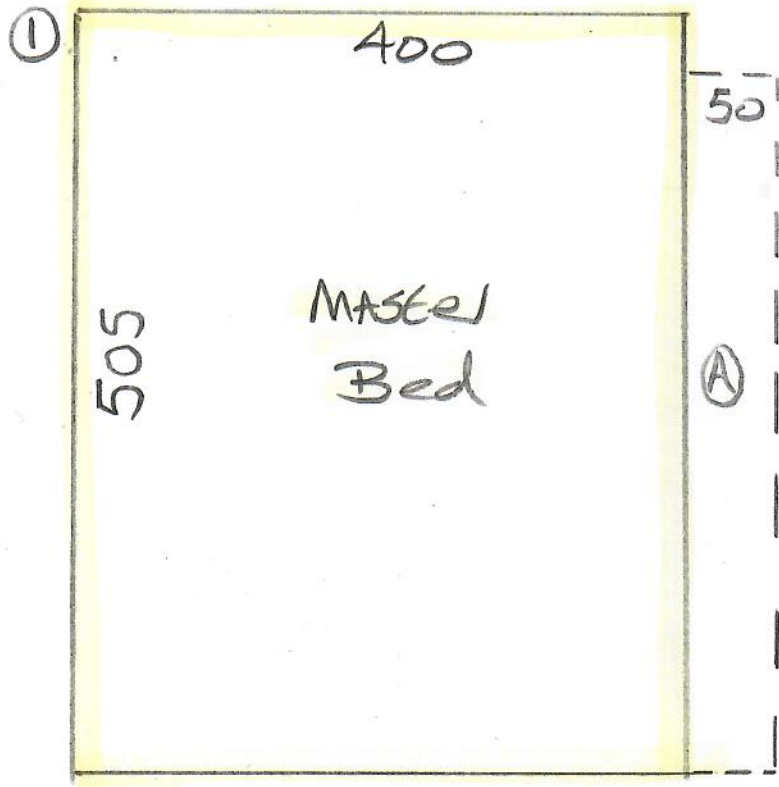

Stored  
 @ W/H  
 From  
 Phase 1

HAN Cupboards  
 urbanista Cushion Vinyl  
Col Toronto 585  
 = 0.80 x 3.00m  
 = 2.40m<sup>2</sup>

100 HAN Cup'd	100 HAN Cup'd	100 Hall Cup'd
---------------------	---------------------	----------------------

Fitted  
 29/3

**(Drawing Room) — (NOT Being done)**  
 132A (Double doors)

W12881/W12869  
 Donaldson  
 20/2

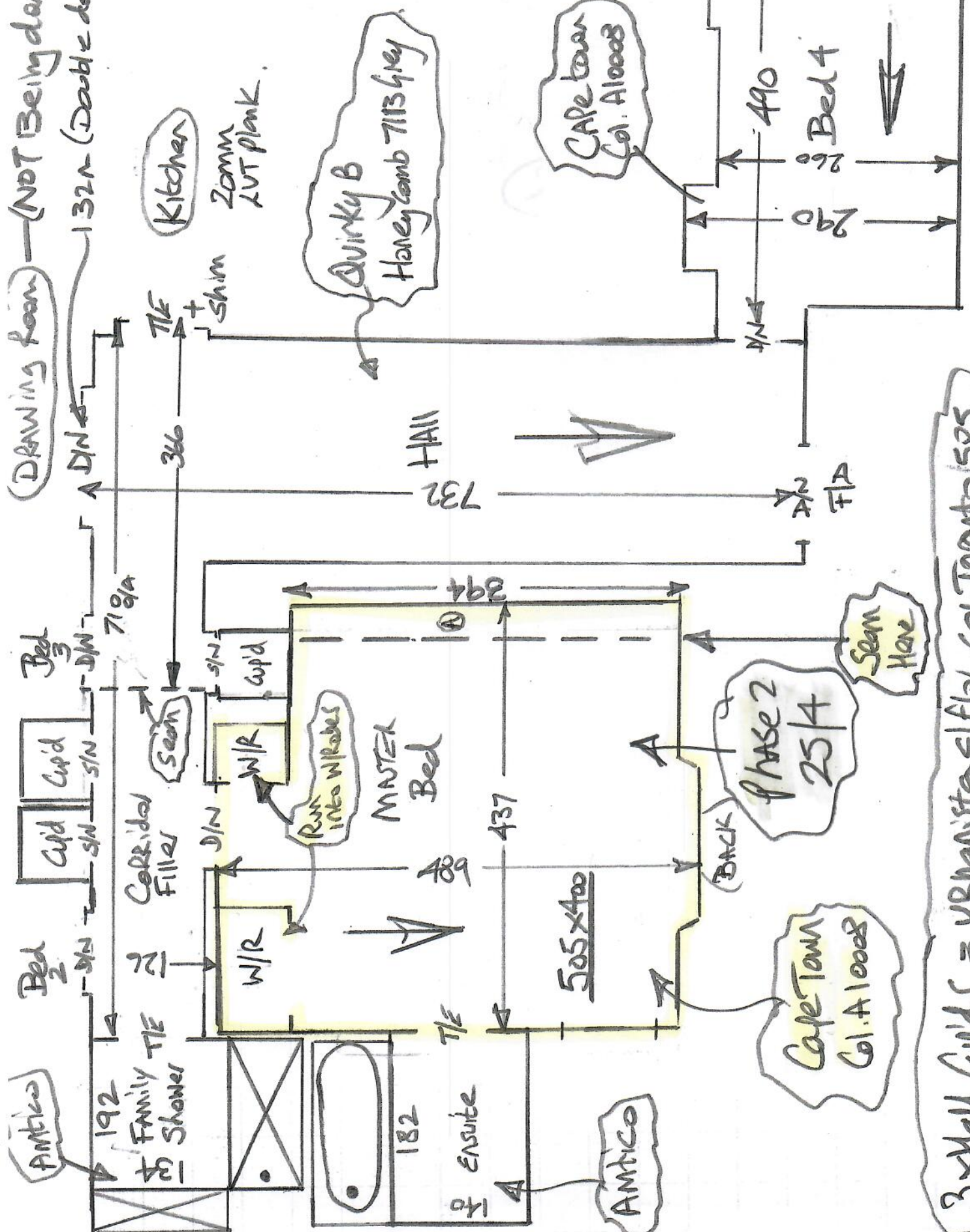

3x Hall Cup'ds = Urbanista c/fla, col. Toronto 585