

Customer:

Designer Carpets Ltd

Fitting address:

Collection**LONDON, SW17 0BA**

Home 'phone Nr: N/P Mobile/other 'phone Nr: 07454-318618 Office 'phone Nr: N/P

Contact: **Nigel**

Instructions:

Comments re Fitting:

See Cutting plan:

Jon to load on
25/4 + fit on
Thurs 28/4

Product & Colour	Fitter's claim	Length/Quantity	Width
Unnat Flooring Bespoke CARPET - New England Stamford		5.10	4.00
Unnat Flooring Bespoke CARPET - New England Stamford		6.40	4.00
Volante Besp UNLAY - System 10 (10.96m2)		4.00	
F3 15 L - N/a		1.00	
Volante Besp ADH/SCR - Contact Spray (can)		3.00	
Volante Besp Ancil - Short Pin Gripper		1.00	
Stairrods Bespoke Ancillary - Single 9 S/brass 0.9		2.00	
Stairrods Bespoke Ancillary - Double Ztm9-S/br 0.9 (BATHROOM)		1.00	
Spray Adhesive - 1 Can - N/A		3.00	
Gripper Adhesive Fast Set - N/A		1.00	
Easytrim Ramps 9mm - N/A		4.00	

Customer:

Designer Carpets Ltd

Fitting address:

Collection**LONDON, SW17 0BA**

Home 'phone Nr: N/P Mobile/other 'phone Nr: 07454-318618 Office 'phone Nr: N/P

Contact: **Nigel**

Instructions:

Comments re Fitting:

See cutting plans:

Jon to load on
25/4 + fit on
Thurs 23/4

Product & Colour	Fitter's claim	Length/Quantity	Width
Tape Single Sided 50m(2"Black) - Black		1.00	
Stairrods Bespoke Ancillary - Double Ztm9-S/br 0.9 (4 Beds)		4.00	
Easytrim Ramps 12mm - N/A		4.00	

FITTERS PAYMENT SHEET
Jon Anderson – Fit Thursday 28/4/22
(Load Monday 25/4)

Designer Carpets
London

Project: Armstrong-Fleming

Fitting address: Cedar House
London Road
Coldwaltham
RH20 1LG

Studio 2
32 Stadium Studios
London
SW17 0BA
Mobile: 07454 318618
email: sales@designercarpetslondon.co.uk

G/F Snug, stairs (fitted full width) & 1st floor Landing

Fit New England Faux Sisal over System 10 underlay

46m² @ £10.00m²

£460.00

Stair bonus

£100.00

Move furniture in snug

£ 35.00

Uplift

£ 15.00

Travel bonus

£ 90.00

Total to fitting charge **£700.00**

Expenses

Fuel allowance

£ 60.00

Total to invoice **£760.00**

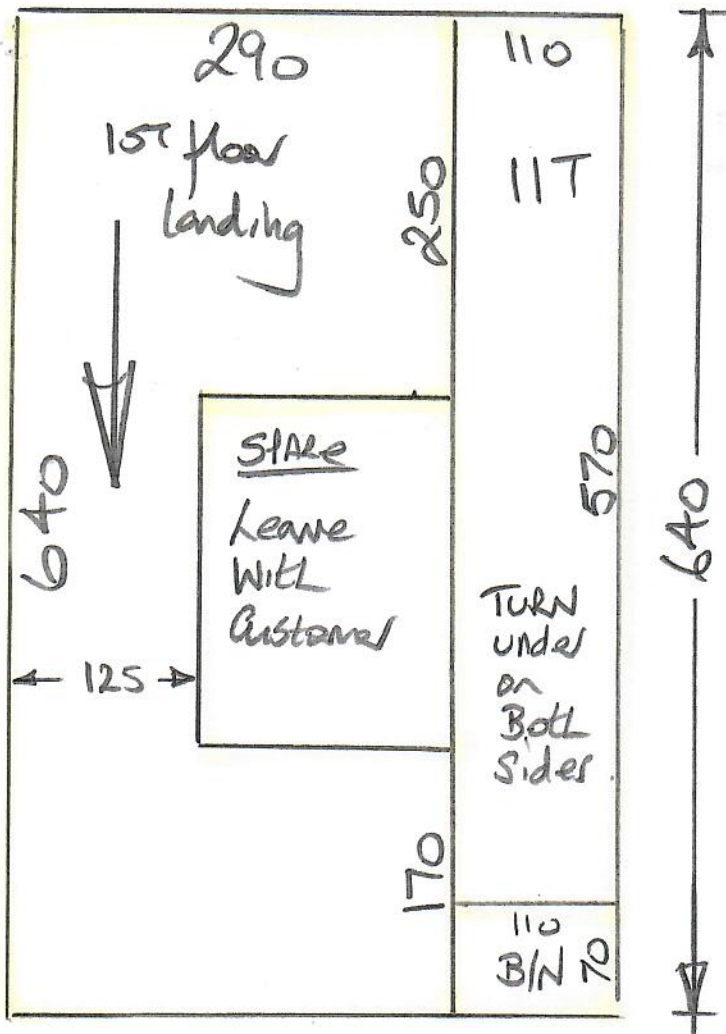

PHASE 2 - Jan 28/4

W12869/W12881
 Armstrong - Fleming
 Cedar House
 London Road
 Coldwaltham
 RH20 1LQ

New England (1 of 3)
Col. STAMFORD NE6003

$$\begin{array}{r}
 \text{Snug} \quad 510 \times 400 \\
 \text{Cut Plan} \quad 640 \times 400 \\
 \hline
 1150 \times 400 \\
 = \quad \underline{46M^2}
 \end{array}$$

Ground floor

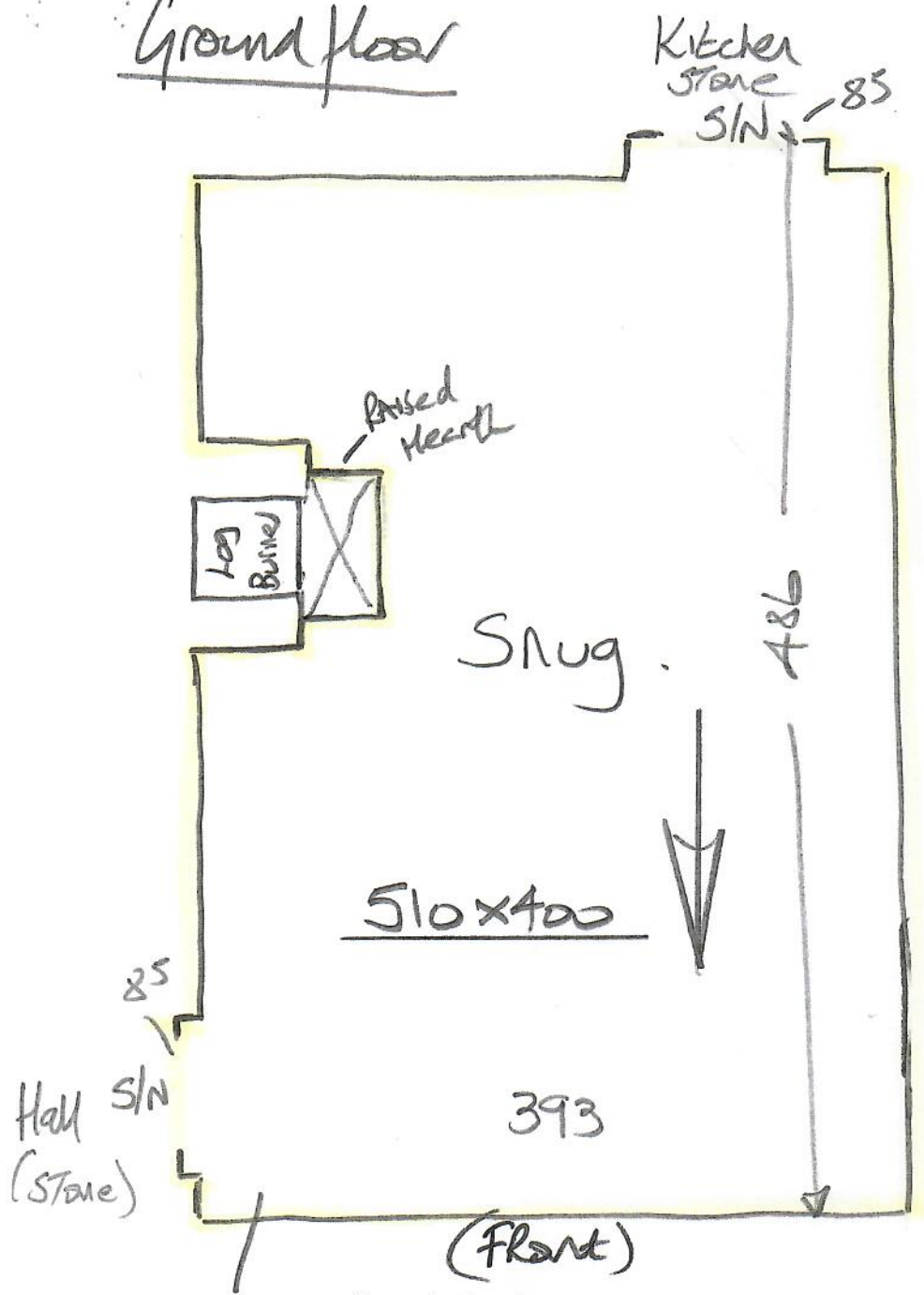

W12869/W12881
Armstrong-Fleming

3 of 3

walnut timber in this room

Fit System 10 u/Lay to protect Walnut flooring & tape joints