

Customer:

Designer Carpets Ltd

Fitting address:

Collection

LONDON, SW17 0BA

Home 'phone Nr: Mobile/other 'phone Nr: Office 'phone Nr:
N/P 07454-318618 N/P

Contact: **Nigel**

Instructions:

Comments re Fitting:
See cutting plans:

| Product & Colour | Fitter's claim | Length/Quantity | Width |
|------------------------------|----------------|-----------------|-------|
| Gala - Key - Pumice | | 4.00 | 4.00 |
| Spray Adhesive - 1 Can - N/A | | 3.00 | |

Customer:

Designer Carpets Ltd

Fitting address:

Collection

LONDON, SW17 0BA

Home 'phone Nr: Mobile/other 'phone Nr: Office 'phone Nr:
 N/P 07454-318618 N/P

Contact: **Nigel**

Instructions:

Comments re Fitting:
See cutting plan.

| Product & Colour | Fitter's claim | Length/Quantity | Width |
|---|----------------|-----------------|-------|
| Volante Besp ADH/SCR - F1 Latex Adh - 5 Ltr | | 1.00 | |
| Volante Besp Ancil - Dispenser Bottle | | 1.00 | |

FITTERS PAYMENT SHEET
Chris Peel – Monday 25/4/22

Project: Planet Flooring (for J McGrath & Sons)

Fitting address: 90 Bourne Street
Belgravia
SW1W 8HF

Stairs from ground to basement & from Ground to 1st floor
(Please note: Stairs from 1st floor to loft are NOT being changed)

Fit Brussels Wilton over existing gripper & underlay

| | |
|--|-----------------------|
| 16m ² @ £7.50m ² | £120.00 |
| Stair bonus | £100.00 |
| Uplift / dispose | £ 30.00 |
| London travel bonus | £ 30.00 |
| Total to fitting charge | <u>£280.00</u> |

Expenses

Parking (Pay by phone) 7 hours @ £6.00 P/H £ 42.00

Total to invoice **£322.00**

Please make Invoice out to:-

Designer Carpets Ltd
6 Holland Close
Epsom
KT19 8RW

Ground to 1st floor

W12881 + W12890

Planet flooring
Name: James McGrath

Address: 90 Bourne St

Tel: SW1

Sheet:

2 of 2

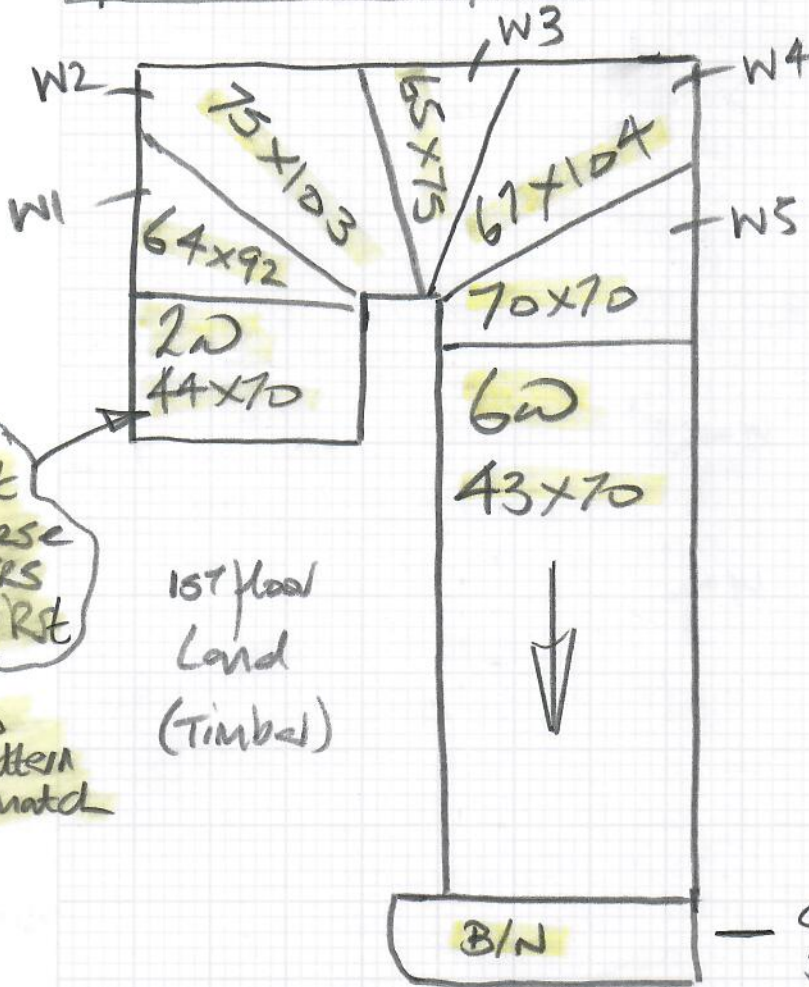

Fit these STRS FIRST
No Pattern Match

Ground to Basement

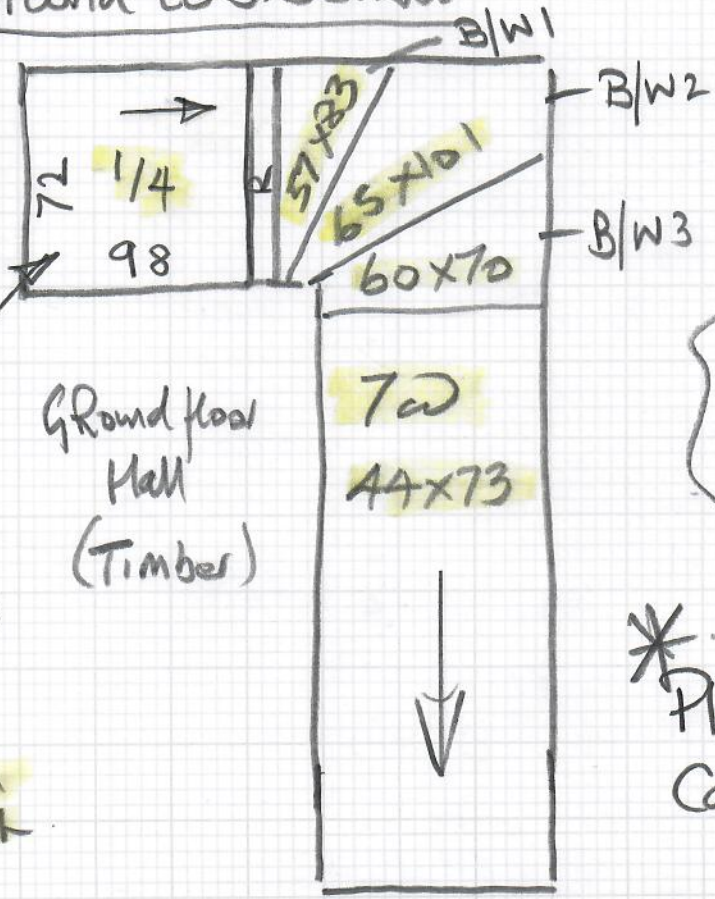

Fit this 1/4 AND FUSE
No Pattern Match

Re-use u/lay + ste T/out.

* Please remove all existing Carpets + Waste from site