

Customer:

Designer Carpets Ltd

Fitting address:

Collection

LONDON, SW17 0BA

Home 'phone Nr: N/P Mobile/other 'phone Nr: 07454-318618 Office 'phone Nr: N/P

Contact: **Nigel**

*Roy H to Colled
along with Spacia
tiles + glue*

Instructions:

Screed 21/4 & fit Amtico tiles on Sat 23/4. Take boxes of Spacia Sift Stone Canvas + 5Ltr HT Adh

Comments re Fitting:

See cutting plan. No need to apply mastic as specialist company going in afterwards

Product & Colour

Fitter's claim Length/Quantity Width

Stopgap 700 Flex 22kg Bag - N/a

1.00

FITTERS PAYMENT SHEET

Warwick Square – LVT to 2 Bathrooms (Screed Fri 22/4 & fit on Sat 23/4)

Designer Carpets

London

Project: Sarah Donaldson
Fitting address: Flat C
65 Warwick Square
Pimlico
SW1V 2AL

Studio 2
32 Stadium Studios
London
SW17 0BA
Mobile: 07454 318618
email: sales@designercarpetslondon.co.uk

LVT to 2 bathrooms

Screed over builders plywood		£ 90.00
Fit Amtico Spacia		£250.00
Travel / fuel allowance	2 @ £15.00	£ 30.00

Expenses

ULEZ charge	2 @ £12.50	£ 25.00
Parking	10 hours @ £3.80 P/H	£ 38.00

Total fitting charge **£433.00**

Entrance hall & Corridor

W12881
Donaldson
Flat C
65 Warwick SQ
SW1

~~Quirky B - Honeycomb
Col. 7113 Grey~~

~~Hall 750 x 366
Corridor/Hall 55 x 366

905 x 366
= 33.2m²~~

~~Formal x u/hay 25m²~~

Roy H - 22/4 + 23/4

Antico Spacia - Stone

Sift Stone Canvas S556133

* Specialist Mastic Company
will mastic around
perimeter of Antico tiles
after installation so
don't worry about
applying mastic to
the perimeter.

Main bath = 3.00m²
ensuite = 2.55m²

= 5.55m²
10% waste = 0.55m²

= 6.10m²

3 Boxes @ 2.50m² = 7.50m²

Phase 2
 (VT to 2 BATH)
 22/4 + 23/4

W/2881
 Donaldson

DRAWING 5 (2015) (2015)

132A (Double doors)

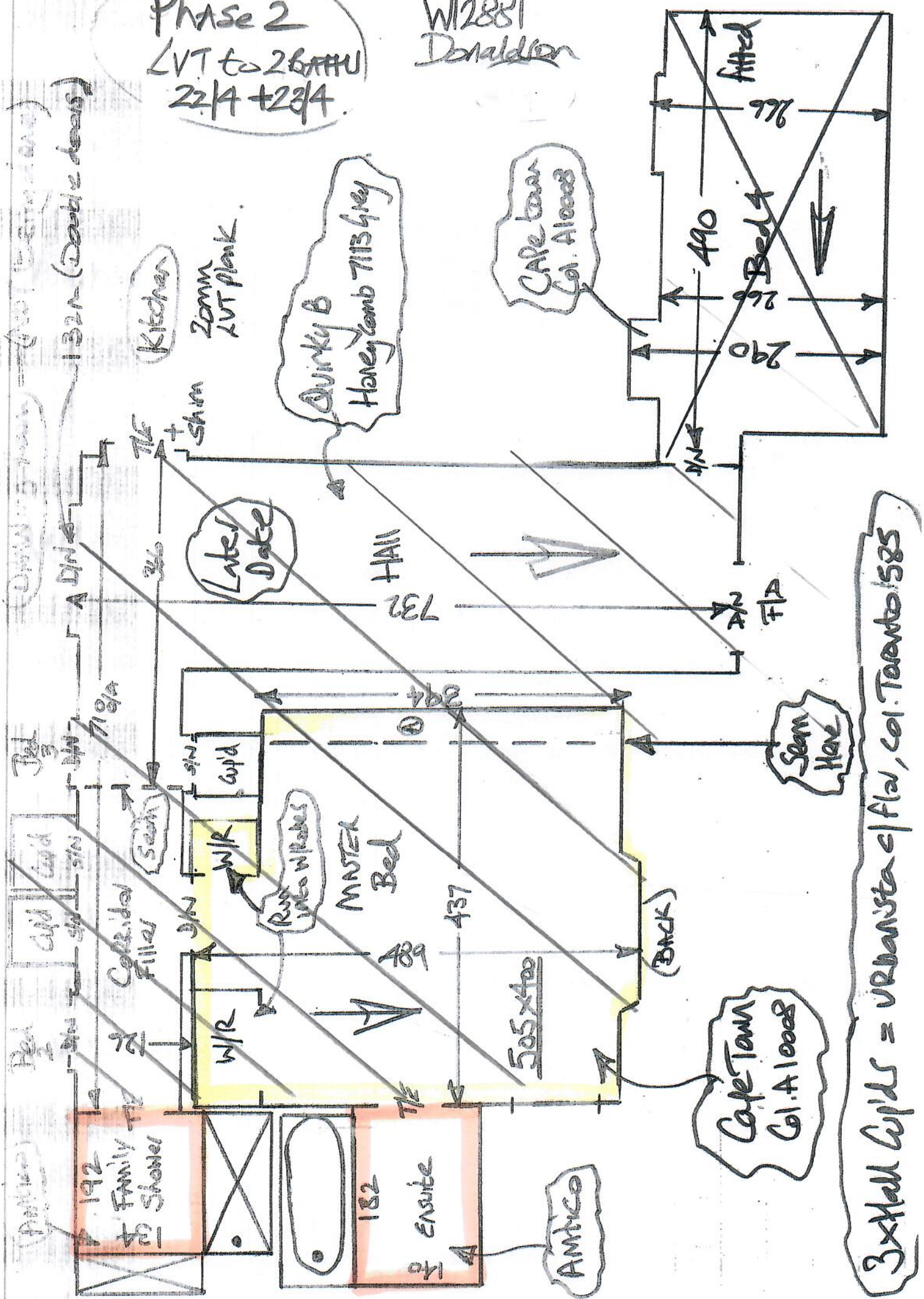

3x Hall Cup'ds = Urbanista e/Flax, Col. Toronto 585

amtico
A MANNINGTON COMPANY

Tiles for Warwick Square
BATHROOMS

Amtico International
C75 Pilot Business Park
Pilot Close
Toll Bar End
Coventry CV3 4RP
UNITED KINGDOM

Packing Note

Order Number	SG888970	Order Date	22/03/22	Page	1
Ship To	P & M C/O MR CARPET WAREHOUSE C/O MR CARPET WAREHOUSE UNIT 19 RIVERSIDE ROAD LONDON SW17 0BA UNITED KINGDOM				
Ship To	20072318	Ship Via			
Site	81COV	Preshipper No.	P0716185		
Print Date	22/03/22	Customer Ref.	DONALDSON		
Remarks				Boxes with this delivery	4
Delivery Contact	Deliver To 0000000000 mark.trype@gmail.com				

Contact Name and Number: mark.trype@gmail.com
 Expected Delivery Date: 25/3
 Delivery Instructions:
 ** PLEASE NOTE: ALL Pallet deliveries are taking up to 3 days to be delivered. So the above is factoring this in. Please contact the Sales Office with any delivery restrictions/instructions you may have
 ** All deliveries are booked as standard on an 8.00-6.00pm service Monday-Friday. Anything requested outside of this eg: Timed deliveries/Saturday will be charged for. Please ask us for more details on these charges
 ** Cancellations are subject to factory/warehouse approval. So please contact us and we can advise further
 ** Site deliveries are chargeable at » 35.00 for Monday-Friday drops
 ** Returns are accepted in resalable condition up to 60 days after we ship the goods to you... There are exceptions so please ask for more details

Line	Item Code	Site/Location	Ref	Qty	UM	Ship Qty	UM	Ship Due Date
1	SS5S6133RF.SS0BUA	81COV		7.5	M2	3	CT	24/03/22
	Sift Stone Canvas 457.2x457.2mm (18x18 in)	PP01B16	1072717	7.5				
2	HTA-5	81COV		1.0	EA	1	CT	24/03/22
	5 Litre Adhesive Amtico High Temperature	PP01T21	170322	1.0				

Total Pcs: 24
 Total Wgt: 224.25 Kg
 Collect: MAR 24, 2022

Ref: 80883333
 Ref: P0717117

amtico
A MANNINGTON COMPANY