

Job No: W12914.  
 Name: Katie Thomson.  
 Address: 36 Elspeth Road.  
 London  
 SW11 1DS.  
 Tel: \_\_\_\_\_  
 Sheet: \_\_\_\_\_ of: 1/2

Wulwath LW-43.

- Top bed 5m x 4m.
- 1st floor bed 4.80 x 4m
- Plan 10.30 x 4m
- Plan 3m x 4m

---

- 23.10 x 4m

Fit Cov to Entrance lobby

FIRE PLACE S/N

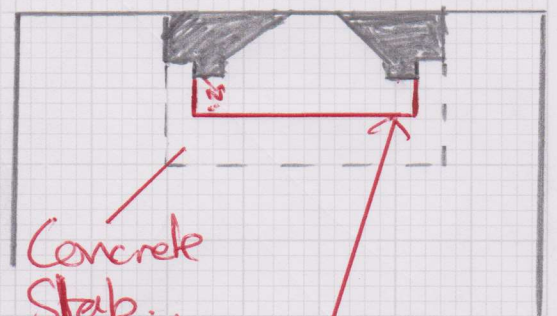

Concrete Slab.  
 Cover part of Slab.  
 as Plan.

Finish S/N  
 .25m from  
 front of timber

ie ft. 25m out from  
 fire S/N



mrcarpet  
 W2914  
 Job No: Katie Thomson  
 Name: 36<sup>B</sup> Elspeth Red  
 Address: SW11 1DS  
 Tel:  
 Sheet:

2/2

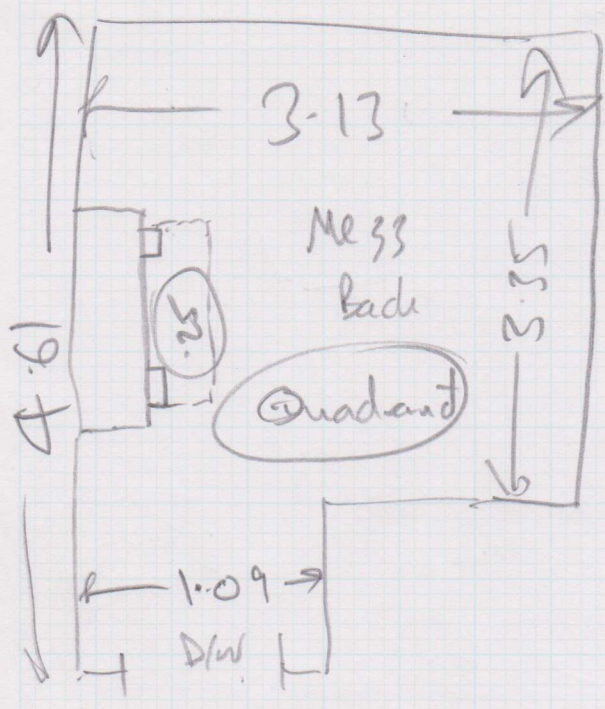

Top Bed 3.17 x 4.90  
 1 x D/W 1 x T/E  
 1st Bed 4.59 x 3.14

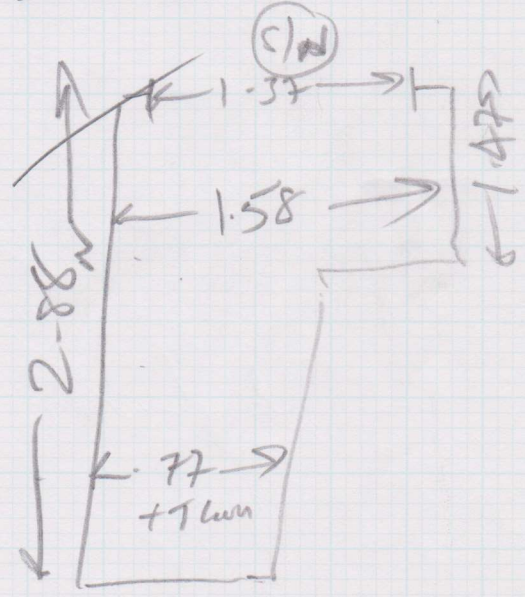

Top Land 1.05 x .96  
 1/4 @ .78 + turn  
 1/4 Land 1.05 x .86  
 1/4 Land 1.25 x .86

8 @ .76

8 nose 1.52 x 1.87 1 x D/W 1 x T/E

8 @ .77 + Turn

8 @ 12 @ .80

8/W

(Lobby 1.06 x .89 8/W  
 Air Matt.)

8 @ .77

1/4 Land 1.58 w x 1.63 \* x D/W + 1 x T/E

# Roll Breakdown – W12914 Thomson

Lulworth LW-43

Roll 25m x 5m -

Top Bed	5.00
1 <sup>st</sup> Floor Bed	4.80
Plan	10.30
Plan	3.00
<b>Total</b>	<b>23.100 – Roll balance 1.90</b>

Fitting on 17<sup>th</sup> September

Waste can be disposed of at end of September if not notified before.

DG