



W12968
 CHRISTOPHER WREN
 THE HAYBARN
 FOXLEY LANE
 BINFIELD RG424BY
 1 of 5

LULWORTH LW-45

- 7.55 BED 1 | DRESSER
- 1.80 LAND - B
- 1.70 - LAND - A
- 4.10 - BED 2
- 2.90 - BED 3
- 2.80 - BED 4
- 5.55 - LIVING RM

26.40 x 5mtr (132m²)

(SEE ROLL BREAKDOWN)

CUT LANDING A+B
 SO THE SEAM DOES
 NOT FALL IN BEDROOM
 DOORWAY (BED 4)

RUNNER TO BE
 FIXED PERIMETER
 PERIMETER SIZE: TBC

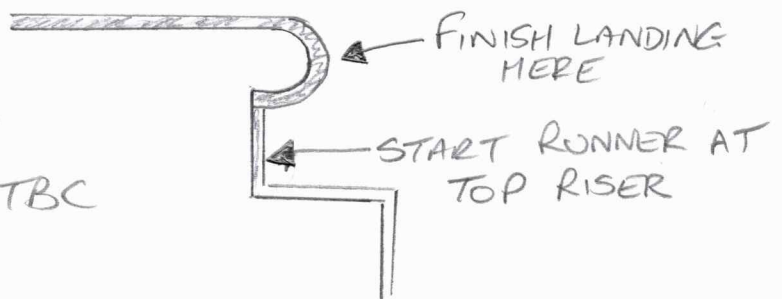

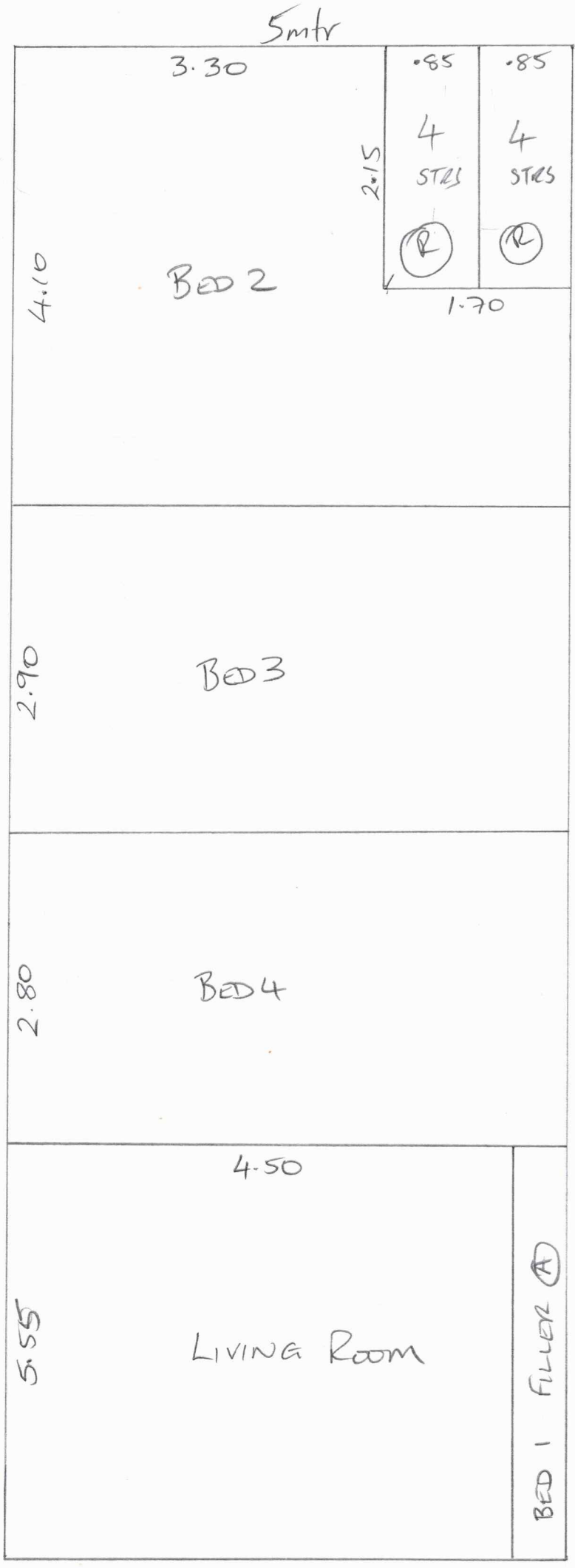

W12968
 CHRISTOPHER WREN
 THE HAYBARN

ZOF5

W12968
CHRISTOPHER WREN
THE HAMBARN
BINFIELD

4 of 5

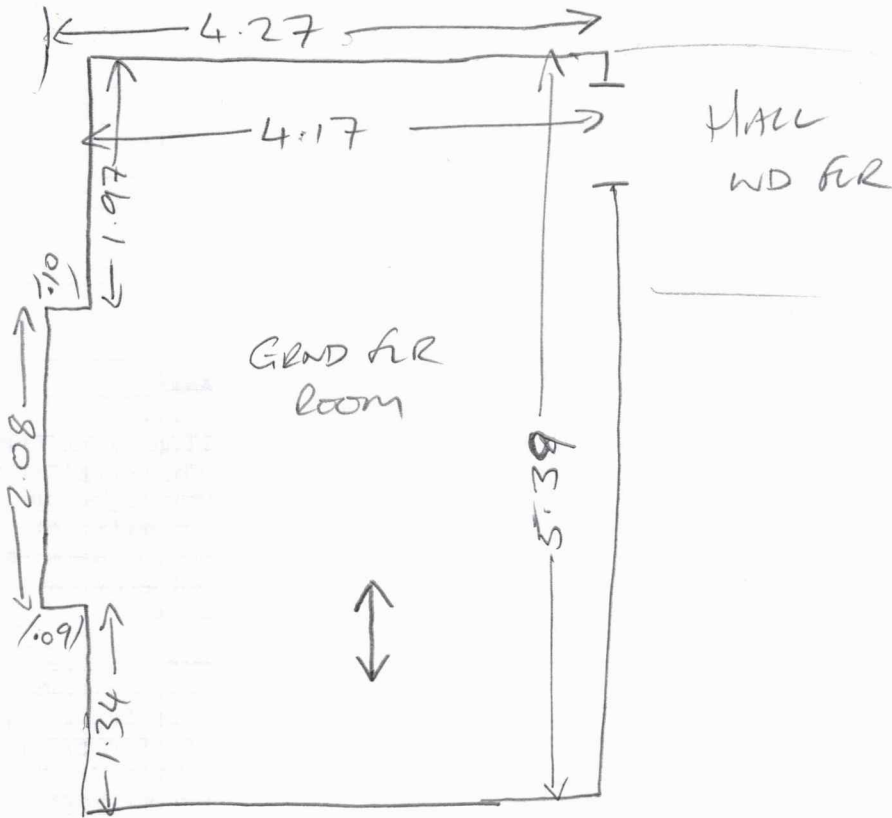

Area: _____
 Floor: Wood / Conc / _____
 S/Edge: Existing / Reqd / NA
 U/lay: Existing / Reqd / NA
 Uplift: Yes / No / NA
 Furn: Yes / No / NA
 Door: OK / Needs Cutting
 UFH: Yes / No / NA
 Notes:

Area: _____
 Floor: Wood / Conc / _____
 S/Edge: Existing / Reqd / NA
 U/lay: Existing / Reqd / NA
 Uplift: Yes / No / NA
 Furn: Yes / No / NA
 Door: OK / Needs Cutting
 UFH: Yes / No / NA
 Notes:

Area: _____
 Floor: Wood / Conc / _____
 S/Edge: Existing / Reqd / NA
 U/lay: Existing / Reqd / NA
 Uplift: Yes / No / NA
 Furn: Yes / No / NA
 Door: OK / Needs Cutting
 UFH: Yes / No / NA
 Notes:

Area: _____
 Floor: Wood / Conc / _____
 S/Edge: Existing / Reqd / NA
 U/lay: Existing / Reqd / NA
 Uplift: Yes / No / NA
 Furn: Yes / No / NA
 Door: OK / Needs Cutting
 UFH: Yes / No / NA
 Notes:

Area: _____
 Floor: Wood / Conc / _____
 S/Edge: Existing / Reqd / NA
 U/lay: Existing / Reqd / NA
 Uplift: Yes / No / NA
 Furn: Yes / No / NA
 Door: OK / Needs Cutting
 UFH: Yes / No / NA
 Notes:

All sizes shown below are in plan view (measured horizontally).
 #1 is the first tread at the bottom.
 Stair width is over strings NOT including newel posts.
 All sizes must be checked against physical dimensions on site.
 You must allow a fitting tolerance.

Ref: Haybarn

135.56kg
 (2.7pt)

Construction Detail



Cut String, no brackets (Left)

Notes

AT Q

W12968
 CHRISTOPHER WREN

Extras

Landing Full Post: 2no. (Square, inc. flat cap)
 Landing Half Post: 1no. (Square, inc. flat cap)

Assembly and Packaging

This Staircase is: Assembled (Straight runs)

Technical Details

Total Rise: 2785mm
 Individual Rise: 13 @ 214.23mm
 Individual Going: 238mm
 Staircase Pitch: 41.99 degrees
 Width Over Strings: 980mm 910mm

Specification

Strings: 32mm Redwood
 Treads: 22mm Engineered Oak (Veneered Risers)
 Newels: 90x90mm White Primed (Square)
 Spindles:
 Handrail:
 Baserail:
 F. Tread: 22mm Engineered Oak (Veneered Riser)

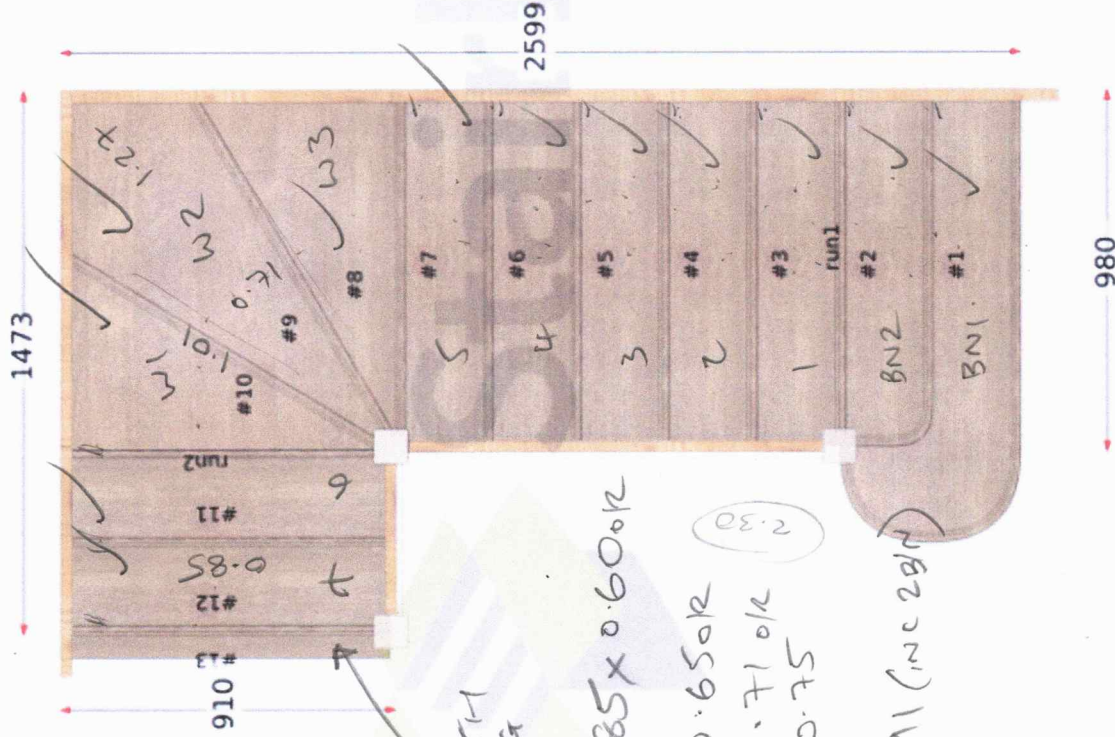

ALLOYS WITH LANDING

220.85 x 0.600R

W1 1.01 x 0.650R

W2 1.27 x 0.710R

W3 0.91 x 0.75

720.91 (inc 2B/N)